

INSTAA



CLASSIC



STAINLESS STEEL



CONTURA BLACK XT



CERAMIC NONSTICK



STAINLESS STEEL CONTURA



FUTURA



TRI-PLY STAINLESS STEEL



PRESSURE COOKERS AND COOKWARE

PRICELIST

AS ON APRIL 1, 2024

BIGBOY BIRYANI HANDI



DIE-CAST MINI CASSEROLE



TASLA



STIR-FRY WOK



PIZZA MAKER



CAST IRON SQUARE TAVA



CERAMIC NONSTICK FRYING PAN



TRI-PLY DOSA TAVA



HAWKINS CLASSIC



- Made from pure, virgin aluminium, exterior mirror polished
- Base thickness 3.25 mm/4.06 mm
- Super-fast cooking
- Improved pressure regulator – saves more fuel

- Inside-fitting safety lid – will not open until pressure falls
- All Pressure Cookers are certified by UL or ISI

CAPACITY IN LITRES	PRODUCT CODE	PRODUCT MRP (₹)	CASE PACK
1.5	CL 15	1175	12
1.5	ICL 15	1350	12
2	CL 20	1350	12
2 (Tall)	ICL 2T	1475	9
3 (Tall)	CL 3T	1575	9
3 (Tall)	ICL 3T	1725	9
3 (Wide)	CL 3W	1650	9
3 (Wide)	ICL 3W	1750	9
3.5	CL 35	1725	6
4	CL 40	1900	6
4 (Tall)	ICL 40	1975	6
5	CL 50	2150	6
5	ICL 50	2325	6
6.5	CL 65	2375	6
8 (Tall)	CL 8T	2575	4
8 (Wide)	CL 8W	2650	4
10	CL 10	3000	4
12	CL 12	3500	2

WITH ALUMINIUM SEPARATORS

CAPACITY IN LITRES	PRODUCT CODE	PRODUCT MRP (₹)	CASE PACK	NUMBER OF SEPARATORS
5	CL 51	2375	6	Two
6.5	CL 66	2675	6	Three
10	CL 11	3425	3	Three

HAWKINS INSTAA



- Hard Anodised inside and out — Non-toxic, hygienic cooking surface, will not pit or tarnish
- Heavy gauge, Extra-thick Induction Base 4.06 mm – works on Gas + Induction
- Black body heats faster
- Stays looking new for years
- Plus all the features of Hawkins Classic

CAPACITY IN LITRES	PRODUCT CODE	PRODUCT MRP (₹)	CASE PACK
1.5	IH 15	1675	12
2 (Tall)	IH 2T	2050	9
3 (Tall)	IH 3T	2350	9
5	IH 50	3225	6

HAWKINS CONTURA



- Curved body for easy stirring
- Better visibility of food
- Easier removal of food
- Plus all the features of Hawkins Classic

CAPACITY IN LITRES	PRODUCT CODE	PRODUCT MRP (₹)	CASE PACK
1.5	HC 15	1200	12
2	HC 20	1450	9
3	HC 30	1675	9
3.5	HC 35	1875	8
4	HC 40	1975	6
5	HC 50	2275	6
6.5	HC 65	2525	4

HAWKINS CONTURA BLACK



- Hard Anodised body. Stainless Steel lid
- Black body heats faster
- Does not react with food
- Stays looking new for years
- Plus all the features of Hawkins Contura

CAPACITY IN LITRES	PRODUCT CODE	PRODUCT MRP (₹)	CASE PACK
1.5	CB 15	1625	12
2	CB 20	1950	9
3	CB 30	2225	9
3.5	CB 35	2425	8
4	CB 40	2600	6
5	CB 50	3075	6
6.5	CB 65	3350	4

HAWKINS CERAMIC NONSTICK



- Revolutionary ceramic nonstick coating inside
- Not spoiled by high heat. Masalas don't burn and stick
- Needs up to 36% less oil, cook healthy but tasty dishes
- No PFOA, no PFAS, healthy and hygienic
- Ceramic coating outside scratch and stain resistant
- So easy to clean!
- Stays looking new for years

CAPACITY IN LITRES	PRODUCT CODE	PRODUCT MRP (₹)	CASE PACK
1.5	ICC 15	1800	9
2	ICC 20	2150	9
3	ICC 30	2475	6
5	ICC 50	3375	6

CERAMIC-COATED HAWKINS CONTURA



- APPLE GREEN CODE: CAG
- MUSTARD YELLOW CODE: CMY
- TOMATO RED CODE: CTR

- Ceramic non-toxic coating on exterior of body scratch-and-stain resistant
- Mouth of cooker body provided with metallic rim for additional safety
- Black base heats faster
- Stays looking new for years
- Plus all the features of Hawkins Contura

CAPACITY IN LITRES	PRODUCT CODE	PRODUCT MRP (₹)	CASE PACK
3	CAG 30	2375	9
3	CMY 30	2375	9
3	CTR 30	2375	9
5	CAG 50	3225	6
5	CMY 50	3225	6
5	CTR 50	3225	6

HAWKINS CONTURA BLACK XT



- Xtra Thick body 4.88 mm thick base
- Cooks quickly and evenly
- Base stays flat, will not bulge
- Heats evenly all over; retains heat well
- Works on gas, induction, electric, ceramic & halogen
- Plus all the features of Hawkins Contura Black

CAPACITY IN LITRES	PRODUCT CODE	PRODUCT MRP (₹)	CASE PACK
1.5	CXT 15	1875	9
2	CXT 20	2225	9
3	CXT 30	2550	8
3.5	CXT 35	2875	6
5	CXT 50	3525	4

STAINLESS STEEL HAWKINS CONTURA



- Food-grade stainless steel body and lid
- 6.6 mm thick sandwich bottom heats evenly
- Base stays flat, will not bulge
- Cooks quickly and evenly
- Works on gas, induction, electric, ceramic & halogen
- Plus all the features of Hawkins Contura

CAPACITY IN LITRES	PRODUCT CODE	PRODUCT MRP (₹)	CASE PACK
1.5	SSC 15	2400	9
2	SSC 20	2725	6
3	SSC 30	3150	6
3.5	SSC 35	3425	6
5	SSC 50	3825	4

MRP = MAXIMUM RETAIL PRICE PER UNIT INCLUSIVE OF ALL TAXES IN INDIAN RUPEES

ALL INDUCTION COMPATIBLE PRESSURE COOKERS ON THIS COLOUR BACKGROUND

HAWKINS TRI-PLY STAINLESS STEEL

New



- 3 mm extra-thick Tri-ply Stainless Steel body, heavy gauge, heat-diffusing metal core, spreads heat evenly through base & up the sides, food does not burn & stick
- 18/8 superior, food-grade Stainless Steel cooking surface, most hygienic and durable
- Wider mouth for easy stirring & better visibility

CAPACITY IN LITRES	PRODUCT CODE	PRODUCT MRP (₹)	CASE PACK
1.5	HSST 15	2650	9
2.5	HSST 25	3150	6
3.5	HSST 35	3600	6

HAWKINS STAINLESS STEEL



- Food-grade Stainless Steel body and lid
- Extra-thick sandwich bottom heats evenly, stays flat always, never bulges
- Safe for light/deep frying before pressure cooking
- Works on gas, induction, electric, ceramic & halogen

CAPACITY IN LITRES	PRODUCT CODE	PRODUCT MRP (₹)	CASE PACK
1.5	HSS 15	2250	9
2	HSS 20	2575	8
3 (Tall)	HSS 3T	3025	6
3 (Wide)	HSS 3W	3150	6
4	HSS 40	3425	4
5	HSS 50	3675	4
6	HSS 60	4050	4
8 (Wide)	HSS 80	5400	4
10	HSS 10	5875	2

HAWKINS HEVIBASE



- Double-thick base 6.35 mm thick; stays flat, heats evenly
- Base hard anodised: absorbs heat better, cooks faster
- Works on gas, induction, electric, ceramic & halogen
- Plus all the features of Hawkins Classic

CAPACITY IN LITRES	PRODUCT CODE	PRODUCT MRP (₹)	CASE PACK
2	IH 20	1700	9
3	IH 30	2025	6
3.5	IH 35	2250	6
5	IH 50	2675	6
6.5	IH 65	2900	4
8 (Wide)	IH 80	3425	4

FUTURA

HARD ANODISED

CAPACITY IN LITRES	PRODUCT CODE	PRODUCT MRP (₹)	CASE PACK
2	FP 20	3375	6
2	IFP 20	3500	8
3	FP 30	3775	6
3	IFP 30	3900	6
4	FP 40	4400	4
4	IFP 40	4575	4
5	FP 50	4625	4
5	IFP 50	4825	4
6	FP 60	4950	4
6	IFP 60	5150	4
7 (Tall)	FP 7T	5325	2
7 (Jumbo)	FP 7J	5400	2
9	FP 90	6225	2



- Hard Anodised body & lid: Hygienic non-reactive with food; will not tarnish, stays looking new for years
- Induction models available in 2 Litre, 3 Litre, 4 Litre, 5 Litre and 6 Litre
- Super-fast – 46% faster than a microwave oven
- Fingertip steam release
- Base 6.35 mm thick: stays flat, works on gas, electric, ceramic & halogen

STAINLESS STEEL

CAPACITY IN LITRES	PRODUCT CODE	PRODUCT MRP (₹)	CASE PACK
4	FSS 40	5075	4
5.5	FSS 55	5650	4

- The beautiful form and function of the Futura – executed in Stainless Steel
- The 7 mm thick base contains a 4.9 mm aluminium disc sandwiched in stainless steel for efficient heat dispersion; Base stays flat always, will not bulge
- Works on gas, induction, electric, ceramic & halogen

MISS MARY



- Quality-certified by BIS
- Improved Vent Weight – more energy-efficient, reduces Dal sprouting
- Every cooker tested – will not leak
- Safer, shielded safety valve
- Recommended for use on gas stoves

CAPACITY IN LITRES	PRODUCT CODE	PRODUCT MRP (₹)	CASE PACK
1.5	MM 15	1025	12
2	MM 20	1100	9
2.5	MM 25	1150	12
3	MM 30	1250	9
3.5	MM 35	1300	6
4	MM 40	1475	6
5	MM 50	1625	6
6	MM 60	1775	4
7	MM 70	1975	4
8.5	MM 85	2150	4

MISS MARY HANDI



- Curved Body for easy stirring and easy removal of food
- Better visibility of food
- Plus all the features of Miss Mary

CAPACITY IN LITRES	PRODUCT CODE	PRODUCT MRP (₹)	CASE PACK
2	MMH 20	1200	9
3	MMH 30	1350	9
5	MMH 50	1725	6

HAWKINS BIGBOY



- For hotels, restaurants, large families or for caterers
- Base 4.06 mm/4.88 mm extra thick
- Extra-strong, reinforced fibreglass handles
- 18 & 22 Litre with two lifting handles & two safety valves
- Chain secures pressure regulator to lid to prevent loss

CAPACITY IN LITRES	PRODUCT CODE	PRODUCT MRP (₹)	CASE PACK
14	BB 14	4075	3
18	BB 18	6500	2
22	BB 22	7275	2

ITEM	QUANTITY IN 22L	COOKING TIME
Rice	16 kg/ 35.3 lb	29 minutes
Tur Dal	15 kg/ 33.1 lb	29 minutes
Channa Masala	13 kg/ 28.7 lb	48 minutes
Mutton Masala	16 kg/ 35.3 lb	39 minutes

Cook large quantities of healthy food quickly and economically

HAWKINS, FUTURA, MISS MARY, AND THEIR VARIANTS ARE THE REGISTERED TRADEMARKS OF HAWKINS COOKERS LIMITED IN INDIA AND VARIOUS OTHER COUNTRIES. © 2024 AND ALL RIGHTS RESERVED BY HAWKINS COOKERS LIMITED. ALL PRODUCT SPECIFICATIONS AND PRICES ARE CORRECT AS ON APRIL 1, 2024 AND ARE SUBJECT TO CHANGE WITHOUT NOTICE. CORPORATE IDENTITY NUMBER: L28997MH1959PLC011304.

MRP = MAXIMUM RETAIL PRICE PER UNIT INCLUSIVE OF ALL TAXES IN INDIAN RUPEES

ALL INDUCTION COMPATIBLE PRESSURE COOKERS ON THIS COLOUR BACKGROUND

THE WIDEST RANGE OF COOKWARE FOR ALL YOUR COOKING NEEDS

The designers of Hawkins and Futura Cookware have spared no effort to provide you with the best possible cooking experience.

Our Cookware is presented in seven types: **Futura Hard Anodised, Futura Nonstick, Futura Cast Iron, Hawkins Tri-Ply Stainless Steel, Hawkins Sandwich Bottom Stainless Steel, Hawkins Pressure Die-Cast Aluminium and Hawkins Ceramic Nonstick Cookware.**

Each pot or pan is made from heavy gauge, commercially pure material for even heat dispersion and steady heat retention.

The cooking surface of the stainless steel pans is made of food-grade stainless steel. Futura Cast Iron is made of iron. The other pans are given a technologically advanced surface coating, to give you a superb cooking surface.

Sturdy, comfortable, stay-cool handles form part of all our Cookware using the finest materials in rosewood, plastic, stainless steel or silicone handles (except for a few cookware).

The handles stay fixed permanently. Where required, the cookware comes with custom-designed lids of stainless steel, glass or hard anodised aluminium, either included in the product or as an option at extra cost.

Each Cookware item is tried out thoroughly in the Hawkins Test Kitchen before the specifications are approved and manufactured under strict quality control. Each piece is individually packed in a strong, attractive carton designed for protection in transit and sales appeal. An Instruction Manual with tested recipes comes free in each carton (except for a few cookware such as the Tadka Pans, Ezee-Pour Saucepans and TPans).

Futura Cookware and Hawkins Cookware are designed, quality controlled and manufactured or marketed by Hawkins Cookers Limited.

Please see the details of models, sizes and prices of these different types of cookware in the pages that follow.

MRP = MAXIMUM RETAIL PRICE PER UNIT INCLUSIVE OF ALL TAXES IN INDIAN RUPEES

HAWKINS STAINLESS STEEL SANDWICH BOTTOM COOKWARE

COOK n SERVE CASSEROLE



- Food-Grade Stainless Steel body 6.6 mm Extra-Thick Sandwich Bottom
- High walls, large base – versatile: light-fry, stew, sauté, simmer...
- Toughened Heat-Proof Glass Lid – see food while cooking and serving
- Two handles – easy to Cook and Serve

CAPACITY (L), DIAMETER (cm) & THICKNESS (mm)	PRODUCT CODE	MRP WITH GLASS LID (₹)	CASE PACK
2 L, 22 cm, 6.6 mm	SSCB 20G	1890	6
3 L, 24 cm, 6.6 mm	SSCB 30G	2160	6
4 L, 24 cm, 6.6 mm	SSCB 40G	2370	6
5 L, 28 cm, 6.6 mm	SSCB 50G	2790	3

COOK n SERVE FRYING PAN



- One pan from kitchen to table
- Sloping, deep sides, large base – versatile: fry, stir-fry, sauté, simmer...
- Food-Grade Stainless Steel Extra-Thick 6.6 mm Sandwich Bottom
- Two handles – easy to Cook and Serve
- Toughened Heat-Proof Glass Lid – see food while cooking and serving

CAPACITY (L), DIAMETER (cm) & THICKNESS (mm)	PRODUCT CODE	MRP WITH GLASS LID (₹)	CASE PACK
3 L, 26 cm, 6.6 mm	SSF 3LG	2360	6

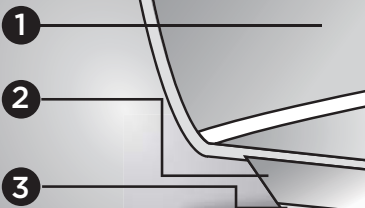

- 1. Cooking Surface** Stainless Steel, food-grade, hygienic
 - 2. Core** Heavy Gauge Aluminium spreads heat well, no hot spots
 - 3. Base** Magnetic Stainless Steel, works on gas+ induction
- Guaranteed for 5 years

TPAN



CAPACITY (L) & THICKNESS (mm)	PRODUCT CODE		MRP (₹)	MRP WITH GLASS LID (₹)	CASE PACK
	WITHOUT LID	WITH LID			
1 L, 4.7 mm	SST 10	SST 10G	925	1080	9
1.5 L, 4.7 mm	SST 15	SST 15G	1080	1260	6
2 L, 4.7 mm	SST 20	SST 20G	1240	1440	8

- Ezee-Pour 'No-Drip' Spout
- Extra-Thick Sandwich Bottom
- Toughened Heat-Proof Glass Lid

ALL INDUCTION COMPATIBLE COOKWARE ON THIS COLOUR BACKGROUND

HAWKINS TRI-PLY STAINLESS STEEL

TAVA



- 3.5 mm extra thick – heats fast and evenly on low and medium heat
- Strong, riveted handles stay fixed,
- will not wobble or loosen
- Ideal for *roti, paratha, tikki, pancakes*

DIAMETER (cm) & THICKNESS (mm)	PRODUCT CODE	MRP (₹)	CASE PACK
22 cm, 3.5 mm	SSTV 22	1125	10
26 cm, 3.5 mm	SSTV 26	1375	10
TAVA WITH ROSEWOOD HANDLES			
24 cm, 3.5 mm	SSTV 24	1260	10

DEEP-FRY PAN



5L
DEEP
KADHAI

CAPACITY (L), DIAMETER (cm) & THICKNESS (mm)	PRODUCT CODE		MRP (₹)	MRP WITH GLASS LID (₹)	CASE PACK
	WITHOUT LID	WITH LID			
1.5 L, 22 cm, 3 mm	SSD 15	SSD 15G	1640	1950	6
2.5 L, 26 cm, 3 mm	SSD 25	SSD 25G	1950	2310	6
DEEP KADHAI					
4 L, 28 cm, 3 mm	SSK 40	SSK 40G	2500	2890	3
5 L, 30 cm, 3 mm	–	SSK 50G	–	3250	3

- New deep shape, extra thick 3 mm body, base and walls
- Stay-cool, sturdy natural rosewood handles
- Toughened Heat-Proof Glass Lid

HANDI

- 3 mm extra thick curved body for easy stirring of difficult dishes
- Two handles – easy to Cook and Serve
- Toughened Heat-Proof Glass Lid – see food while cooking & serving
- Ideal for curries, *pulao, stew, kheer, phirni*



CAPACITY (L), DIAMETER (cm) & THICKNESS (mm)	PRODUCT CODE	MRP WITH GLASS LID (₹)	CASE PACK
2 L, 18 cm, 3 mm	SSH 20G	2095	6
3 L, 22 cm, 3 mm	SSH 30G	2360	6
4 L, 22 cm, 3 mm	SSH 40G	2750	6
5 L, 26 cm, 3 mm	SSH 50G	3200	4

FRYING PAN



- Extra-thick 3 mm tri-ply base and sides heat fast & evenly
- Curved, deeper sides for easy stirring and mixing of foods without spilling
- All-around, ezee-pour, no-drip flange – pour or slide foods without spilling. Suitable for left/right handed use
- Toughened Heat-Proof Glass Lid – see food while cooking and serving

DIAMETER (cm) & THICKNESS (mm)	PRODUCT CODE				MRP (₹)	MRP WITH GLASS LID (₹)	CASE PACK
	WITHOUT LID		WITH LID				
	OLD	NEW	OLD	NEW			
*20 cm, 3 mm	SSF 22	SSF 20	SSF 22G	SSF 20G	1380	1690	6
*24 cm, 3 mm	SSF 26	SSF 24	SSF 26G	SSF 24G	1650	2010	6

TADKA PAN (SPICE HEATING PAN)



- Safe design – ensures 100% attention
- Rim for convenient pouring
- Stay-cool steel handle

CAPACITY CUPS/ml & THICKNESS (mm)	PRODUCT CODE	MRP (₹)	CASE PACK
1.5 CUP/360 ml, 2.5 mm	STP 15	500	16
2.5 CUP/600 ml, 2.5 mm	STP 25	595	12

TRINITY SET



TRINITY SET CONTAINING ITEMS MENTIONED	PRODUCT CODE & MRP (₹)	CASE PACK
<ul style="list-style-type: none"> • 26 cm TAVA (SSTV 26) • 24 cm FRYING PAN (SSF 24) • 2.5 L DEEP-FRY PAN (SSD 25G) • 26 cm GLASS LID FITS BOTH PANS 	SSET1 4575	3
<ul style="list-style-type: none"> • 22 cm TAVA (SSTV 22) • 20 cm FRYING PAN (SSF 20) • 1.5 L DEEP-FRY PAN (SSD 15G) • 22 cm GLASS LID FITS BOTH PANS 	SSET2 3830	3

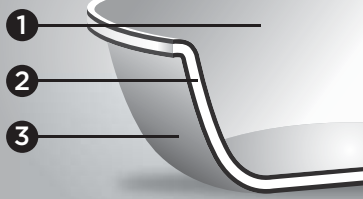

Tri-Ply Advanced Technology

- Cooking Surface** Stainless Steel, food-grade, hygienic
- Core** Heavy Gauge Aluminium spreads heat well, no hot spots
- Base** Magnetic Stainless Steel, works on Gas + Induction

MRP = MAXIMUM RETAIL PRICE PER UNIT INCLUSIVE OF ALL TAXES IN INDIAN RUPEES

As per BIS requirement products with (*) are renamed with internal diameter instead of outer diameter

ALL INDUCTION COMPATIBLE COOKWARE ON THIS COLOUR BACKGROUND

TRI-PLY STAINLESS STEEL

METRO KADHAI (TASLA)



New



STACKABLE

- New Deep Body Stir without spilling, carry hot curries safely to the table
- No Rivets Easy to clean, easy to stack
- Ezee-Pour, No-Drip Flange. Pour or slide food without spilling

CAPACITY (L), DIAMETER (cm) & THICKNESS (mm)	PRODUCT CODE	MRP (₹)	CASE PACK
1.5 L, 18 cm, 3 mm	SSTA 15	1125	10
2 L, 22 cm, 3 mm	SSTA 20	1195	10
2.5 L, 24 cm, 3 mm	SSTA 25	1475	8
3 L, 26 cm, 3 mm	SSTA 30	1600	8
4 L, 26 cm, 3 mm	SSTA 40	1800	6
5 L, 28 cm, 3 mm	SSTA 50	2050	5

METRO PATILA



STACKABLE

- Curved base makes stirring easy. Deep sides useful for boiling down large liquid quantities
- Unique elliptical rim – broad to grip safely, narrow for dripless pour or to grip with tongs
- Extra-thick 2.5 mm tri-ply heats evenly, food does not burn and stick as in ordinary Patilas
- Stackable space-saver design

CAPACITY (L), DIAMETER (cm) & THICKNESS (mm)	PRODUCT CODE		MRP (₹)	MRP WITH LID (₹)	CASE PACK
	WITHOUT LID	WITH LID			
1.5 L, 16.5 cm, 2.5 mm	SSP 15	–	1125	–	12
2 L, 18 cm, 2.5 mm	SSP 20	–	1295	–	12
2.5 L, 19.5 cm, 2.5 mm	SSP 25	–	1475	–	12
3 L, 21 cm, 2.5 mm	–	SSP 30S	–	1800	10
4 L, 22.6 cm, 2.5 mm	–	SSP 40S	–	2000	8
5 L, 24.3 cm, 2.5 mm	–	SSP 50S	–	2300	8

NOTE: Stainless Steel Lid available only with 3L, 4L & 5L.

TRI-PLY STAINLESS STEEL (WITH SHIELDED NONSTICK)

PARATHA TAVA

New



- 3.5 mm extra thick – heats fast and evenly on low and medium heat
- Nonstick Reinforced on Tri-ply Stainless Steel for new Tri-ply Paratha Tava

PRODUCT: DIAMETER (cm) & THICKNESS (mm)	PRODUCT CODE	MRP (₹)	CASE PACK
24 cm, 3.5 mm	NSPT 24	1700	12
26 cm, 3.5 mm	NSPT 26	1825	12

DOSA TAVA

New



- Extra-Thick 4 mm Tri-Ply - Retains heat well. Cooks evenly
- Rivets fixed on flange to maximise area for making the largest Dosa or several Uttapam or cutlets at one time

PRODUCT: DIAMETER (cm) & THICKNESS (mm)	PRODUCT CODE	MRP (₹)	CASE PACK
28 cm, 4 mm	NSDT 28	1950	8

DEEP KADHAI

New



- Can use metal spatula
- Less wear and tear, lasts longer
- Low oil. PFOA Free Nonstick shielded by Stainless Steel ridges
- AISI 430 magnetic Stainless Steel Base
- Extra-Thick 3 mm Tri-Ply – Retains heat well. Cooks evenly

PRODUCT: CAPACITY (L), DIAMETER (cm) & THICKNESS (mm)	PRODUCT CODE	MRP WITH GLASS LID (₹)	CASE PACK
2.5 L, 18 cm, 3 mm	NSDK 25G	2750	6

FRYING PAN

New



- Can use metal spatula
- Less wear and tear, lasts longer
- Low oil. PFOA Free Nonstick shielded by Stainless Steel ridges
- AISI 430 magnetic Stainless Steel Base
- Cooks Fried Fish, Spaghetti
Soya Chilli & Stir Fry Vegetables

PRODUCT: DIAMETER (cm) & THICKNESS (mm)	PRODUCT CODE		MRP (₹)	MRP WITH LID (₹)	CASE PACK
	WITHOUT LID	WITH LID			
22 cm, 3 mm	NSF 22	NSF 22G	2115	2450	6

HAWKINS CERAMIC NONSTICK

- Cook Healthy & Tasty Food, Superfast!
- Needs less oil. Not spoilt by high heat
- High quality German Ceramic Nonstick, guaranteed for 5 years

- No PFAS, PFOA, PTFE, Heavy metals
Ceramic based revolutionary nonstick
- Toughened Glass lid - Moist, steam cooking, cooks faster

- Works on Gas+Induction
- Healthy but Tasty — The Best of Both Worlds

TAVA



DIAMETER (cm) & THICKNESS (mm)	PRODUCT CODE	MRP (₹)	CASE PACK
24 cm, 4.88 mm	ICT 24	1200	12
26 cm, 4.88 mm	ICT 26	1350	8
28 cm, 4.88 mm	ICT 28	1500	8

FRYING PAN



DIAMETER (cm) & THICKNESS (mm)	PRODUCT CODE				MRP (₹)	MRP WITH GLASS LID (₹)	CASE PACK
	WITHOUT LID		WITH LID				
	OLD	NEW	OLD	NEW			
17 cm, 3.25 mm	ICF 17	–	ICF 17G	–	1060	1290	12
19 cm, 3.25 mm	–	–	ICF 19G	–	–	1500	10
*23 cm, 3.25 mm	ICF 24	ICF 23	ICF 24G	ICF 23G	1520	1845	8

DEEP KADHAI



CAPACITY (L), DIAMETER (cm) & THICKNESS (mm)	PRODUCT CODE		MRP (₹)	MRP WITH GLASS LID (₹)	CASE PACK
	WITHOUT LID	WITH LID			
1.75 L, 22 cm, 3.25 mm	–	ICK 175G	–	1775	8
2.5 L, 24 cm, 3.25 mm	ICK 25	ICK 25G	1775	2100	8
3.5 L, 26 cm, 3.25 mm	–	ICK 35G	–	2425	6
5 L, 30 cm, 3.25 mm	–	ICK 50G	–	2900	6
APPACHATTY					
0.9 L, 22 cm, 3.25 mm	–	CA 09G	–	1400	12

PASTA PAN, HANDI & COOK n SERVE BOWL

CAPACITY (L), DIAMETER (cm) & THICKNESS (mm)	PRODUCT CODE		MRP WITH GLASS LID (₹)	CASE PACK
	OLD	NEW		
PASTA PAN				
*3 L, 26 cm, 3.25 mm	ICP 28G	ICP 26G	2250	4

New



PASTA PAN



HANDI



COOK n SERVE BOWL

CAPACITY (L), DIAMETER (cm) & THICKNESS (mm)	PRODUCT CODE	MRP WITH GLASS LID (₹)	CASE PACK
HANDI			
3 L, 22 cm, 4.06 mm	ICH 30G	2250	8
5 L, 26 cm, 4.06 mm	ICH 50G	3000	6
COOK n SERVE BOWL			
3 L, 24 cm, 4.06 mm	ICCB 30G	2400	6

As per BIS requirement products with (*) are renamed with internal diameter instead of outer diameter

ALL INDUCTION COMPATIBLE COOKWARE ON THIS COLOUR BACKGROUND

MRP = MAXIMUM RETAIL PRICE PER UNIT INCLUSIVE OF ALL TAXES IN INDIAN RUPEES

HAWKINS PRESSURE DIE-CAST COOKWARE

PIZZA MAKER & CAKE BAKER



- Unique Design – The Pizza Maker and Cake Baker with its glass lid forms the ideal chamber for baking Pizzas or Cakes on your gas stove.
- Precisely engineered inner walls – to place the pizza pan/ cake mold at the correct height.
- Toughened 4mm thick Heat Proof Glass Lid – traps heat inside, creating an oven like heated chamber
- Home-made Healthy Pizza on Gas in 20 minutes! Cake in 40 minutes!

DIAMETER (CM): & THICKNESS (mm)	PRODUCT CODE WITH LID	MRP WITH LID (₹)	CASE PACK
30 cm, 7.5 mm	PIZZA	2950	2

DIE-CAST MINI CASSEROLE



CAPACITY (L) & THICKNESS (mm)	PRODUCT CODE WITH LID	MRP WITH LID (₹)	CASE PACK
OVAL SERIES WITH GLASS LID			
0.75L, 5 mm	DCR 75G	875	8
0.75L, 5 mm	DCG 75G	875	8
0.75L, 5 mm	DCY 75G	875	8
ROUND SERIES			
0.75L, 5 mm	MCRR 75	875	8
0.75L, 5 mm	MCRG 75	875	8
0.75L, 5 mm	MCRY 75	875	8
SQUARE SERIES			
0.75L, 5 mm	MCSR 75	875	8
0.75L, 5 mm	MCSG 75	875	8
0.75L, 5 mm	MCSY 75	875	8

- Food-grade special Ceramic Nonstick Inside. Not spoilt by high heat; metal spoon friendly; scratch and stain resistant
- Outside vibrant Ceramic Red/Yellow/Grey. Stain-free, long lasting lustre
- Cook, Serve, Store, Reheat
- No Sticking, No Burning, No PFOA

DIE-CAST GRILL PAN



- Precision-cast ridges – Grill, sear and braise
- Extra thick 6 mm ridges raise food – Excess oil drains away for healthful and tasty food
- Three-coat durable PFOA-free nonstick – Healthy, hygienic, low-oil cooking
- Toughened Heat-proof Glass Lid – Cook-n-Serve elegantly. See the food without lifting the lid

DIAGONAL LENGTH (cm) & THICKNESS (mm)	PRODUCT CODE		MRP (₹)	MRP WITH GLASS LID (₹)	CASE PACK	
	WITHOUT LID	WITH LID			WITHOUT LID	WITH LID
26 cm, 3 mm	–	IGP26G	–	1650	–	8
30 cm, 3 mm	DCGP 30	DCGP 30G	1675	2075	6	5

DIE-CAST MULTI SNACK PAN

- 10cm Diameter cups Shapes batter, needs less oil
- 3-coat durable PFOA-free nonstick – Healthy, hygienic, low-oil cooking
- Mix 'n' Match Snacks Save time, serve faster
- Hi-Tech Ceramic Coating outside Scratch and stain resistant



DIAGONAL LENGTH (cm) & THICKNESS (mm)	PRODUCT CODE WITH LID	MRP WITH GLASS LID (₹)	CASE PACK
30 cm, 3 mm	DCMS 30G	1875	5

DIE-CAST APPE PAN (PANIYARAKKAL)

- 12 cups each, in 22 cm pan (each cup 25 ml) & 26 cm pan (each cup 45 ml)
- Three-coat durable PFOA-free nonstick – Healthy, hygienic, low-oil cooking



DIAMETER (cm) & CAPACITY (cups)	PRODUCT CODE	MRP WITH GLASS LID (₹)	CASE PACK
22 cm, 12 cups	NAPE 22G	1300	8
26 cm, 12 cups	NAPE 26G	1750	8

DIE-CAST FRYING PAN

- 6 mm extra-thick base – Food will not burn or stick
- Three-coat durable PFOA-free nonstick – Healthy, hygienic, low-oil cooking
- Hi-Tech Ceramic Coating outside – Scratch and stain resistant
- Ezee-pour, No-drip Spouts – For left or right handed pour



DIAMETER (cm) & THICKNESS (mm)	PRODUCT CODE		MRP (₹)	MRP WITH GLASS LID (₹)	CASE PACK
	WITHOUT LID	WITH LID			
22 cm, 6 mm	IDCF 22	IDCF 22G	1195	1460	8
24 cm, 6 mm	IDCF 24	IDCF 24G	1460	1740	6

DIE-CAST SHALLOW KADHAI

- Three-coat durable PFOA free Nonstick - Lasts longer than ordinary nonstick
- Toughened Heat-proof Glass Lid - See food while cooking
- Metallic Integrated Handles - Can be put into the oven. Gets hot - handle with care! Use cloth or oven mitts



CAPACITY (L) & THICKNESS (mm)	PRODUCT CODE WITH LID	MRP WITH GLASS LID (₹)	CASE PACK
3L, 6.5 mm	IDCSK 3G	2300	4

DIE-CAST DUTCH OVEN

- Oval Shape with high walls concentrates heat and cooks food from all sides
- Extra thick 7.5 mm base allows uniform heating without burning
- Ideal for layered dishes (8.8 cm Height) such as Biryani, Shephard's pie and Lasagna



CAPACITY (L) & THICKNESS (mm)	PRODUCT CODE WITH LID	MRP WITH GLASS LID (₹)	CASE PACK
3L, 7.5 mm	DCDO 3G	2300	6

FUTURA CAST IRON

Cast iron is made from iron heated to over 1200 degrees centigrade, with many wonderful properties for cooking

- Retains heat well, easy to cook in. Certain foods will brown better, cook faster and crisper, and cook more evenly inside and out
- No coating – Naturally nonstick, healthy, tasty, crispy food
- Rough and tough – Can use high heat, metal ladles
- Pre-seasoned with vegetable oil – Will not rust with regular care
- The more you use it, the better it gets! The cast iron pan gets seasoned with more use, becoming smoother and tougher
- Versatile – It may be used on gas cooktops, in the oven, on a grill or a *chulha*. Do not use on induction unless specifically recommended by the manufacturer of the induction cooktop

TAVA



TAVA

TAVA			
DIAMETER (cm) & THICKNESS (mm)	PRODUCT CODE	MRP (₹)	CASE PACK
24 cm, 4.9 mm	CIT 24	1525	8



DOSA TAVA

DOSA TAVA			
DIAMETER (cm) & THICKNESS (mm)	PRODUCT CODE	MRP (₹)	CASE PACK
27 cm, 4.9 mm	CIDT 27	2050	6



SQUARE TAVA

SQUARE TAVA			
DIAMETER (cm) & THICKNESS (mm)	PRODUCT CODE	MRP (₹)	CASE PACK
26 cm, 4.9 mm	CIST 26	2050	6

KADHAI



CAPACITY (L), DIAMETER (cm) & THICKNESS (mm)	PRODUCT CODE	MRP WITH GLASS LID (₹)	CASE PACK
2 L, 24 cm, 4.9 mm	CIK 20G	2500	4

FRYING PAN



CAPACITY (L), DIAMETER (cm) & THICKNESS (mm)	PRODUCT CODE	MRP WITH GLASS LID (₹)	CASE PACK
2 L, 24 cm, 4.9 mm	CIF 24G	2500	4

FUTURA® HARD ANODISED

1. Hygienic and Healthy non-toxic, non-staining, non-reactive with foods
2. Not spoilt by high heat; metal ladles can be used
3. Cooks some foods faster, crisper
4. Extra thick, black metal spreads heat evenly, is more durable
5. Stays looking new for years
6. Guaranteed for 5 years

FUTURA® NONSTICK

1. High quality German PFOA-Free Nonstick
2. Nonstick locked firmly into the tough Hard Anodised surface with a unique patented process
3. Extra thick, black metal spreads heat evenly, is more durable
4. Lasts longer than ordinary nonstick
5. Guaranteed for 2 years

MRP = MAXIMUM RETAIL PRICE PER UNIT INCLUSIVE OF ALL TAXES IN INDIAN RUPEES

FUTURA TAVA (GRIDDLES)

HARD ANODISED TAVA

HARD ANODISED ROTI TAVA

HARD ANODISED FLAT TAVA



- Up to 6.35 mm extra thick, black metal heats fast and evenly, no hot spots
- Stay-cool handles in metal or plastic stay firmly fixed with strong rivets
- Rivets 'splayed' to maximise cooking surface



- Designed for making perfect *Rotis* – on gas or induction
- 4.88 mm extra thick metal heats evenly, stays flat even after heavy use, to maximise contact on induction cooktops



- Unique design – for the perfect *Uttapams* and Pancakes
- Useful when spreading liquid batter – helps retain the shape more evenly
- The rim contains batter and cooking oil better, with less spillage and greater safety

DIAMETER (cm) & THICKNESS (mm)	PRODUCT CODE	MRP (₹)	CASE PACK
22 cm, 4.06 mm	AT 22	790	16
24 cm, 4.88 mm	AT 24	975	12
26 cm, 4.88 mm	AT 26	1060	12
26 cm, 6.35 mm	AT 26X	1210	12
26 cm, 6.35 mm (PH)	AT 26XP	1210	10
28 cm, 4.88 mm	AT 28	1210	8
30 cm, 4.88 mm (PH)	AT 30P	1425	5

DIAMETER (cm) & THICKNESS (mm)	PRODUCT CODE	MRP (₹)	CASE PACK
24 cm, 4.88 mm	IART 24	1090	12
26 cm, 4.88 mm	IART 26	1210	8
28 cm, 4.88 mm (PH)	IART 28	1390	8

DIAMETER (cm) & THICKNESS (mm)	PRODUCT CODE	MRP (₹)	CASE PACK
22 cm, 4.06 mm	AFT 22	860	14
26 cm, 4.88 mm	AFT 26	1160	12
26 cm, 4.88 mm (PH)	AFT 26P	1160	12
26 cm, 4.88 mm	IAFT 26	1370	12

NONSTICK TAVA

NONSTICK DOSA TAVA

NONSTICK FLAT TAVA



- The Futura Nonstick Tava can cook all the foods that can be cooked in Hard Anodised Tava with less or no oil or butter, if required
- The extra-thick 4.06 mm / 4.88 mm black metal protects the nonstick better, and spreads heat evenly, creating an even cooking surface with no hotspots
- The German PFOA free Nonstick is perfect for cutlets, eggs, French toasts as well



INDUCTION COMPATIBLE AVAILABLE IN 28 & 30 cm DIA.

- Just the right shape & curvature – the batter does not spill over the edge, nor does it pool in the centre
- Rivets fixed on flange to maximise area for making the largest *Dosa* or several *Uttapam* or cutlets at one time

DIAMETER (cm) & THICKNESS (mm)	PRODUCT CODE	MRP (₹)	CASE PACK
22 cm, 4.06 mm	NT 22	920	14
26 cm, 4.06 mm	NT 26	1060	12
26 cm, 4.88 mm	NT 26X	1210	12

DIAMETER (cm) & THICKNESS (mm)	PRODUCT CODE	MRP (₹)	CASE PACK
28 cm, 4.88 mm	NDT 28	1525	8
28 cm, 4.88 mm	INDT 28	1750	8
30 cm, 4.88 mm	NDT 30	1675	6
30 cm, 4.88 mm	INDT 30	1900	6
33 cm, 4.88 mm	NDT 33	1840	8



- Extra thick 4.06 mm / 4.88 mm better protects the nonstick
- Quick-release German nonstick well-suited to making the perfect pancake, *Uttapam* or egg roll

DIAMETER (cm) & THICKNESS (mm)	PRODUCT CODE	MRP (₹)	CASE PACK
22 cm, 4.06 mm	NFT 22	1040	14
26 cm, 4.88 mm	NFT 26	1390	10
26 cm, 4.88 mm (PH)	NFT 26P	1390	12
26 cm, 4.88 mm	INFT 26	1600	12
30 cm, 4.88 mm	NFT 30	1575	8
30 cm, 4.88 mm (PH)	NFT 30P	1575	5
30 cm, 4.88 mm	INFT 30	1820	5

ALL INDUCTION COMPATIBLE COOKWARE ON THIS COLOUR BACKGROUND

PH= WITH PLASTIC HANDLE

FUTURA DEEP-FRY PANS

FUTURA HARD ANODISED DEEP-FRY PANS

DEEP-FRY PANS (FLAT BOTTOM)



- 3.25 mm / 4.06 mm extra-thick hard anodised base and walls heat fast and evenly
- Flat bottom allows for greater stability on gas, use on electric or halogen cooktops (and induction for some models). Cook and serve in the same pan
- Strong, stay-cool, riveted, natural rosewood handles are firmly fixed, comfortable and safe for handling heavy, hot loads of oil and food

CAPACITY (L), DIAMETER (cm) & THICKNESS (mm)	PRODUCT CODE		MRP (₹)	MRP WITH LID (₹)	CASE PACK
	WITHOUT LID	WITH LID			
2.5 L, 26 cm, 4.06 mm	ADL 25	ADL 25S	1575	1950	8
2.5 L, 26 cm, 4.06 mm	AD 25	AD 25S	1650	2025	8
2.5 L, 26 cm, 4.06 mm	IAD 25	IAD 25S	1765	2140	8
3.75 L, 30 cm, 4.06 mm	AD 375	AD 375S	1875	2300	4
3.75 L, 30 cm, 4.06 mm	IAD 375	IAD 375S	1995	2420	4
5 L, 33 cm, 4.06 mm	AD 50	AD 50S	2200	2675	4
7.5 L, 36 cm, 4.06 mm	AD 75	AD 75S	2725	3275	3
DEEP-FRY PANS WITH GLASS LID					
2 L, 26 cm, 3.25 mm	AD 20	AD 20G	1440	1800	8
3 L, 28 cm, 4.06 mm	AD 30	AD 30G	1775	2150	6
3.75 L, 30 cm, 4.06 mm	–	IAD 375G	–	2420	4

- Glass lid models have a toughened heat-proof Glass Lid – Cook-n-Serve elegantly. See the food without lifting the lid

KADHAI (DEEP-FRY PANS)



- Round bottom uses less oil
- Extra-thick 3.25 mm / 4.06 mm metal body heats the food in the pan evenly from base and curved sides
- Strong, stay-cool, natural rosewood handles
- Toughened Glass Lid 4 mm thick with strong, stainless steel rim. Stops spatter of hot oil. See the food as it being cooked

CAPACITY (L), DIAMETER (cm) & THICKNESS (mm)	PRODUCT CODE		MRP (₹)	MRP WITH LID (₹)	CASE PACK
	WITHOUT LID	WITH LID			
1.5 L, 22 cm, 3.25 mm	AK 15	AK 15S	1080	1390	10
2.75 L, 26 cm, 4.06 mm	AK 275	AK 275S	1700	2075	4
4 L, 30 cm, 4.06 mm	AK 40	AK 40S	2000	2425	6
KADHAI WITH GLASS LID					
1.5 L, 22 cm, 3.25 mm	–	AK 15G	–	1390	8
2.5 L, 25 cm, 3.25 mm	–	AFFK 25G	–	1890	8
2 L, 20 cm, 4.06 mm	–	IAK 20G	–	1800	8
5 L, 30 cm, 4.06 mm	–	IAK 50G	–	2800	3

FUTURA NONSTICK DEEP-FRY PANS

DEEP-FRY PANS (FLAT BOTTOM)



CAPACITY (L), DIAMETER (cm) & THICKNESS (mm)	PRODUCT CODE		MRP (₹)	MRP WITH LID (₹)	CASE PACK
	WITHOUT LID	WITH LID			
2 L, 26 cm, 3.25 mm STIR-FRY PAN	NDL 20	NDL 20S	1195	1525	12
2.5 L, 26 cm, 3.25 mm	ND 25	ND 25S	1575	1950	8
2.5 L, 26 cm, 3.25 mm	IND 25	IND 25S	1690	2065	8
3 L, 27 cm, 3.25 mm STIR-FRY WOK	INW 30	INW 30S	1900	2275	6
3.5 L, 26 cm, 3.25 mm DEEP KADHAI	INK 35	INK 35S	1975	2350	6
DEEP-FRY PANS WITH GLASS LID					
2 L, 26 cm, 3.25 mm STIR-FRY PAN	–	NDL 20G	–	1525	8
2.5 L, 24 cm, 3.25 mm DEEP KADHAI	–	INDK 25G	–	2065	8
2.5 L, 26 cm, 3.25 mm SHALLOW KADHAI	–	INSK 25G	–	2065	8
5 L, 30 cm, 3.25 mm DEEP KADHAI	–	INK 50G	–	2825	3

- Extra-thick 3.25 mm metal body heats food evenly from base and curved sides. The thick metal better protects the German PFOA free nonstick
- Strong, riveted, stay-cool, rosewood or plastic handles
- Perfect for sautéing and stir-frying foods using minimal quantities of oil; also, for deep-frying and for cooking gravies, curries and sauces

KADHAI DEEP-FRY PANS (ROUND BOTTOM)



- Round bottom allows cooking with minimal amount of oil
- Extra-thick 3.25 mm metal body heats the food in the pan evenly from base and curved sides, and better safeguards the nonstick
- The Breakfast Pan/Appachatty is perfect for Appam, or for quick breakfast bites like Poha, Akuri and Upma

CAPACITY (L), DIAMETER (cm) & THICKNESS (mm)	PRODUCT CODE		MRP (₹)	MRP WITH LID (₹)	CASE PACK
	WITHOUT LID	WITH LID			
1.5 L, 22 cm, 3.25 mm	NK 15	NK 15S	1125	1390	12
2.5 L, 26 cm, 3.25 mm	NK 25	NK 25S	1420	1750	8
4 L, 30 cm, 3.25 mm	NK 40	NK 40S	1875	2275	8
APPACHATTY/BREAKFAST PAN WITH GLASS LID					
0.9 L, 22 cm, 3.25 mm	NBFP 09	NBFP 09G	1010	1320	14/12

NOTE: If not otherwise specified, lids for all types of Pans are made of stainless steel

FUTURA FRYING PANS

HARD ANODISED FRYING PANS



- 4.06 mm extra-thick hard anodised metal helps you cook without worries of burning food, and with minimal heat control
- Pans conduct heat quickly and evenly, so high heat is rarely necessary
- Strong, stay-cool, riveted handles are firmly fixed, will not loosen
- The SS handle 30 cm pan goes in the oven or under a broiler

DIAMETER (cm) & THICKNESS (mm)	PRODUCT CODE				MRP (₹)	MRP WITH LID (₹)	CASE PACK
	WITHOUT LID		WITH LID				
	OLD	NEW	OLD	NEW			
*17 cm, 4.06 mm	AF 18	AF 17	AF 18S	AF 17S	850	1090	16
*20 cm, 4.06 mm	AF 22	AF 20	AF 22S	AF 20S	975	1240	12
*20 cm, 4.06 mm	IAF 22	IAF 20	IAF 22S	IAF 20S	1095	1360	12
*24 cm, 4.06 mm	AF 25	AF 24	AF 25S	AF 24S	1210	1540	12
*24 cm, 4.06 mm	IAF 25	IAF 24	IAF 25S	IAF 24S	1360	1690	12
*29 cm, 4.06 mm	AF 30	AF 29	AF 30S	AF 29S	1575	1975	6
FRYING PAN WITH ROUNDED SIDES							
*20 cm, 4.06 mm	AF22R	AF 20R	AF 22RS	AF 20RS	1010	1275	12
FRYING PAN WITH GLASS LID							
*20 cm, 4.06 mm	-	-	AF 22G	AF 20G	-	1240	10

NONSTICK FRYING PANS



- Perfect for cooking foods such as fried eggs, omelettes, pancakes and *uttapam* with minimal use of oil or butter.
- The Frying Pan with rounded sides has extra height to prevent spilling of food while stirring
- 22 cm, 26 cm models have come with a toughened heat-proof Glass Lid – see the food without lifting the lid

DIAMETER (cm) & THICKNESS (mm)	PRODUCT CODE				MRP (₹)	MRP WITH LID (₹)	CASE PACK
	WITHOUT LID		WITH LID				
	OLD	NEW	OLD	NEW			
*17 cm, 3.25 mm	NF 18	NF 17	NF 18S	NF 17S	850	1090	16
*20 cm, 3.25 mm	NF 22	NF 20	NF 22S	NF 20S	975	1240	12
*20 cm, 3.25 mm	INF 22	INF 20	INF 22S	INF 20S	1095	1360	8
*24 cm, 3.25 mm	NF 26	NF 24	NF 26S	NF 24S	1210	1540	12
*24 cm, 3.25 mm	INF 26	INF 24	INF 26S	INF 24S	1360	1690	12
*28 cm, 3.25 mm	NF 30	NF 28	NF 30S	NF 28S	1575	1975	4
*29 cm, 3.25 mm STEEL HANDLE	INF 30	INF 29	INF 30S	INF 29S	1800	2200	4
FRYING PAN WITH ROUNDED SIDES							
*24 cm, 3.25 mm	NF 26R	NF 24R	NF 26RS	NF 24RS	1280	1610	8
FRYING PAN WITH GLASS LID							
*20 cm, 3.25 mm	-	-	NF 22G	NF 20G	-	1240	8
*24 cm, 3.25 mm	-	-	NF 26G	NF 24G	-	1540	8
*24 cm, 3.25 mm	-	-	INF 26G	INF 24G	-	1690	8

HARD ANODISED TADKA PANS (SPICE HEATING PANS)



- The Tadka Pan is designed for preparing *tadka*, quick heating of flavourful spices
- Useful for melting butter or reheating small quantities of food as well
- Safe design – ensures 100% Attention

CAPACITY CUPS/ml, & THICKNESS (mm)	PRODUCT CODE	MRP (₹)	CASE PACK
1 CUP/240 ml, 3.25 mm	ATP 1	395	36
2 CUPS/480 ml, 3.25 mm	ATP 2	500	18

NONSTICK CURRY PANS (SAUTÉ PANS)



- Curry Pans are deeper and hence ideal for sautéing, stir-frying and deep-frying in addition to their use as a frying pan
- Also available with toughened heat-proof Glass Lid – see the food without lifting the lid

CAPACITY (L), DIAMETER (cm) & THICKNESS (mm)	PRODUCT CODE		MRP (₹)	MRP WITH LID (₹)	CASE PACK
	WITHOUT LID	WITH LID			
2 L, 20 cm, 3.25 mm	NCP 20	NCP 20S	1160	1425	10
3.25 L, 24 cm, 3.25 mm	NCP 325	NCP 325S	1420	1750	8
NONSTICK CURRY PANS WITH GLASS LID					
2 L, 20 cm, 3.25 mm	-	NCP 20G	-	1425	10
3.25 L, 24 cm, 3.25 mm	-	NCP 325G	-	1750	6

NONSTICK ALL PURPOSE PANS



- The nonstick All-Purpose Pan has a large flat base with deep walls which make it perfect for frying, deep-frying, sautéing and stewing a variety of foods. The generous curved radius at the base is useful when cooking foods that require a lot of stirring
- The snug-fit dome-shaped lid is suitable for simmering and for cooking large whole foods such as whole chicken or cauliflower

CAPACITY (L), DIAMETER (cm) & THICKNESS (mm)	PRODUCT CODE	MRP WITH LID (₹)	CASE PACK
2.5 L, 22 cm, 3.25 mm	NAP 25	1575	10
3 L, 22 cm, 3.25 mm	NAP 30	1825	8

NONSTICK COOK n SERVE FRYING PAN (GLASS LID)

- One pan from kitchen to table
- Large flat base and sloping sides makes it perfect for cooking a wide range of Indian and Western dishes such as *pulao*, *biryani*, vegetables, *dals*, soups, stews, curries and desserts
- Two strong, stay-cool, rosewood handles ideal for lifting large loads from stove to table
- Works on gas, electric, ceramic and halogen cooktops



CAPACITY (L), DIAMETER (cm) & THICKNESS (mm)	PRODUCT CODE		MRP WITH LID (₹)	CASE PACK
	OLD	NEW		
*3 L, 26 cm, 3.25 mm	NCF 28G	NCF 26G	2300	4

NONSTICK UTTAPAM PAN (GLASS LID)

- Extra-thick 4.06 mm base Food doesn't stick or burn
- Glass Lid traps steam Cooks faster, makes food tastier & fluffier.
- Cooks fluffy *Uttapam*, Egg Omelette, Pancakes, *Thalipeeth* & *Chilla*



DIAMETER (cm) & THICKNESS (mm)	PRODUCT CODE	MRP WITH LID (₹)	CASE PACK
24 cm, 4.06 mm	NUP 24G	1750	10

NOTE: If not otherwise specified, lids for all types of Pans are made of stainless steel

COOK n SERVE STEWPOTS, BOWLS & CASSEROLES



COOK n SERVE STEWPOTS

- A modern version of the traditional Indian *patila* or *degchi*
- Extra-thick 3.25 mm / 4.06 mm base and sides heat evenly and retain warmth for a long time – making the Stewpot excellent for both cooking and serving in the same dish
- Perfect for rice, *dal*, curries and many popular desserts such as *Firni*, *Sooji Halwa* and *Ras Malai*
- Also available with Toughened heat-proof glass lid which locks in the steam and flavours

- Extra-thick 3.25 mm / 4.06 mm base and sides heat evenly and retain warmth for a long time

CAPACITY (L), DIAMETER (cm) & THICKNESS (mm)	PRODUCT CODE	MRP WITH LID (₹)	CASE PACK
HARD ANODISED STEWPOTS (WITH SS LID)			
2.25 L, 18 cm, 3.25 mm	AST 225	1340	12
5 L, 24 cm, 4.06 mm	AST 50	2300	3
8.5 L, 28 cm, 4.06 mm	AST 85	3050	3
HARD ANODISED STEWPOT (WITH GLASS LID)			
5 L, 24 cm, 4.06 mm	AST 50G	2300	3
NONSTICK STEWPOTS (WITH SS LID)			
3 L, 20 cm, 3.25 mm	NST 30	1900	8
3 L, 20 cm, 3.25 mm	INST 30	2050	8
5 L, 24 cm, 3.25 mm	NST 50	2300	3
NONSTICK STEWPOTS (WITH GLASS LID)			
3 L, 20 cm, 3.25 mm	NST 30G	1900	8
5 L, 24 cm, 3.25 mm	NST 50G	2300	3

COOK n SERVE BOWLS / CASSEROLES

CAPACITY (L), DIAMETER (cm) & THICKNESS (mm)	PRODUCT CODE	MRP WITH LID (₹)	CASE PACK
HARD ANODISED COOK n SERVE BOWLS & LID			
2 L, 20 cm, 4.06 mm	ACB 20	1450	12
2 L, 20 cm, 4.06 mm	IACB 20	1575	12
3 L, 24 cm, 4.06 mm	ACB 30	1850	8
3 L, 24 cm, 4.06 mm	IACB 30	2000	8
4 L, 24 cm, 4.06 mm	ACB 40	1970	6
5 L, 24 cm, 4.06 mm	ACB 50	2195	6
6 L, 28 cm, 4.06 mm	ACB 60	2450	4
HARD ANODISED COOK n SERVE CASSEROLE (GLASS LID)			
4 L, 24 cm, 4.06 mm	IACB 40G	2150	6

- Perfect for *biryani*, *pilau* and *khichdi*, stews, curries and stuffed vegetables

CAPACITY (L), DIAMETER (cm) & THICKNESS (mm)	PRODUCT CODE	MRP WITH GLASS LID (₹)	CASE PACK
NONSTICK COOK n SERVE CASSEROLES			
2 L, 22 cm, 3.25 mm	INCB 20G	1600	8
3 L, 24 cm, 4.06 mm	NCB 30G	2075	8
4 L, 24 cm, 4.06 mm	NCB 40G	2200	6
5 L, 28 cm, 4.06 mm	INCB 50G	2650	4

COOK n SERVE HANDIS

CAPACITY (L), DIAMETER (cm) & THICKNESS (mm)	PRODUCT CODE	MRP WITH GLASS LID (₹)	CASE PACK
HARD ANODISED COOK n SERVE HANDI			
2 L, 18 cm, 3.25 mm	ACH 20G	1575	8
3 L, 22 cm, 3.25 mm	ACH 30G	1950	8
3 L, 22 cm, 3.25 mm	IACH 30G	2065	8
4 L, 22 cm, 3.25 mm	ACH 40G	2125	6
4 L, 22 cm, 3.25 mm	IACH 40G	2250	6
5 L, 26 cm, 4.06 mm	ACH 50G	2675	6
5 L, 26 cm, 4.06 mm	IACH 50G	2850	6

- Extra-thick 3.25 mm / 4.06 mm curved Body is perfect for easy stirring of difficult dishes. Well-suited for stir-frying, sautéing and simmering too
- Toughened heat-proof glass lid locks in the steam and flavours. See the food cook without lifting the lid
- Elegant natural rosewood handles
- Perfect for curries, *pilau*, vegetables with gravy, pasta, *paneer*, soups and stews



BIG BOY BIRYANI HANDI



- Unique curved body – stir and handle large loads easily
- 4.06 mm extra-thick strong body heats fast and evenly
- Tough, riveted, stay-cool handles – easy to manage heavy loads
- Unique lid holds water, tenderises food inside
- Ideal for large families, parties, hotels, *dhabas*, clubs, caterers, and canteens

CAPACITY (L), DIAMETER (cm) & THICKNESS (mm)	PRODUCT CODE	MRP WITH LID (₹)	CASE PACK
12 L, 34 cm, 4.06 mm	NBH 12	4500	2

HANDI SAUCEPANS



- Steam rises from the food and condenses on the underside of specially designed hard anodised lid, which is cooler as it holds water in its moat. Water droplets fall directly on to the food inside – making delicious, tender and moist food

CAPACITY (L), DIAMETER (cm) & THICKNESS (mm)	PRODUCT CODE	MRP WITH HALID (₹)	CASE PACK
HARD ANODISED HANDI SAUCEPANS			
2 L, 18 cm, 4.06 mm	AH 20	1450	9
3 L, 21 cm, 4.06 mm (1 LONG & 1 SHORT HANDLE)	AH 3L	1850	8
3 L, 21 cm, 4.06 mm (2 SHORT HANDLES)	AH 3S	1850	8

SAUCEPANS



- Specially designed, *Ezee-pour* spout for pouring with almost no drip, in the 1, 1.5 and 2 Litre models
- Strong, stay-cool, riveted plastic handles
- Perfect for making tea, soups or other beverages, or boiling milk

CAPACITY (L), DIAMETER (cm) & THICKNESS (mm)	PRODUCT CODE		MRP (₹)	MRP WITH LID (₹)	CASE PACK
	WITHOUT LID	WITH LID			
HARD ANODISED SAUCEPANS (WITH SS LID)					
1 L, 14 cm, 3.25 mm	AS 10	AS 10S	860	1010	15
1.5 L, 16 cm, 3.25 mm	AS 15	AS 15S	975	1160	12
1.5 L, 16 cm, 3.25 mm	IAS 15	IAS 15S	1090	1275	12
2 L, 18 cm, 3.25 mm	IAS 20	IAS 20S	1150	1390	12
2.25 L, 18 cm, 3.25 mm	AS 225	AS 225S	1100	1340	8
NONSTICK SAUCEPANS (WITH SS LID)					
1 L, 14 cm, 3.25 mm	NS 10	NS 10S	925	1075	15
3 L, 20 cm, 3.25 mm	NS 30	NS 30S	1395	1660	8
NONSTICK SAUCEPAN (WITH GLASS LID)					
3 L, 20 cm, 3.25 mm	–	NS 30G	–	1660	8

FUTURA COOKWARE SETS

HARD ANODISED



NONSTICK

INDUCTION COMPATIBLE

- 15 well-matched Sets to choose from
- Each Set contains two to five thoughtfully selected products
- Each Set packed in an attractive box, ideal for gifting
- Attractive savings compared to buying individual units separately

HARD ANODISED SETS CONTAINING ITEMS MENTIONED	PRODUCT CODE & MRP (₹)	CASE PACK	NONSTICK SETS CONTAINING ITEMS MENTIONED	PRODUCT CODE & MRP (₹)	CASE PACK
SET 1 <ul style="list-style-type: none"> • 26 cm TAVA (AT 26X) • 20 cm FRYING PAN (AF 20) • 2.5 LITRE DEEP-FRY PAN (ADL 25) • 3 LITRE COOK n SERVE BOWL (ACB 30) 	ASET 1 5040	3	SET 1 <ul style="list-style-type: none"> • 30 cm FLAT TAVA (NFT 30) • 20 cm FRYING PAN (NF 20) • 2 LITRE CURRY PAN WITH SS LID (NCP 20S) 	NSET 1 3575	4
SET 2 <ul style="list-style-type: none"> • 26 cm FLAT TAVA (AFT 26) • 24 cm FRYING PAN (AF 24) • 3.75 LITRE DEEP-FRY PAN (AD 375) 	ASET 2 3820	3	SET 2 <ul style="list-style-type: none"> • 26 cm TAVA (NT 26X) • 24 cm FRYING PAN (NF 24) • 3.25 LITRE CURRY PAN WITH SS LID (NCP 325S) 	NSET 2 3750	4
SET 3 <ul style="list-style-type: none"> • 26 cm TAVA (AT 26) • 2.5 LITRE DEEP-FRY PAN WITH SS LID (AD 25S) • 3 LITRE HANDI SAUCEPAN (AH 3L) 	ASET 3 4440	3	SET 3 <ul style="list-style-type: none"> • 26 cm FLAT TAVA (NFT 26) • 2.5 LITRE ALL-PURPOSE PAN (NAP 25) • 2 LITRE STIR-FRY PAN WITH SS LID (NDL 20S) 	NSET 3 4040	4
SET 4 <ul style="list-style-type: none"> • 22 cm TAVA (AT 22) • 1.5 LITRE DEEP-FRY PAN (AK 15) • 2 LITRE COOK n SERVE BOWL (ACB 20) 	ASET 4 2980	3	SET 4 WITH GLASS LIDS <ul style="list-style-type: none"> • 20 cm FRYING PAN WITH GLASS LID (NF 20G) • 24 cm FRYING PAN WITH GLASS LID (NF 24G) • 2 LITRE STIR-FRY PAN (NDL 20) • 3.25 LITRE CURRY PAN (NCP 325) • 3 LITRE SAUCEPAN (NS 30) 	NSET 4 6110	2
SET 5 <ul style="list-style-type: none"> • 22 cm TAVA (AT 22) • 2.25 LITRE STEWPOT (AST 225) 	ASET 5 1910	8	SET 5 <ul style="list-style-type: none"> • 26 cm TAVA (NT 26) • 20 cm FRYING PAN (NF 20) 	NSET 5 1830	8
SET 7 <ul style="list-style-type: none"> • 1 CUP TADKA PAN (ATP 1) • 17 cm FRYING PAN (AF 17) • 2.75 LITRE KADHAI WITH SS LID (AK 275S) • 1.5 LITRE SAUCEPAN WITH SS LID (AS 15S) 	ASET 7 4030	4	SET 7 <ul style="list-style-type: none"> • 33 cm DOSA TAVA (NDT 33) • 17 cm FRYING PAN WITH SS LID (NF 17S) • 2.5 LITRE KADHAI WITH SS LID (NK 25S) 	NSET 7 4210	4
HARD ANODISED INDUCTION COMPATIBLE SET <ul style="list-style-type: none"> • 24 cm FRYING PAN WITH SS LID (IAF 24S) • 2.5 LITRE DEEP-FRY PAN WITH SS LID (IAD 25S) • 3 LITRE COOK n SERVE BOWL (IACB 30) 	IASET 1 5240	3	NONSTICK INDUCTION COMPATIBLE SET <ul style="list-style-type: none"> • 26 cm FLAT TAVA (INFT 26) • 24 cm FRYING PAN WITH SS LID (INF 24S) • 3 LITRE STEWPOT (INST 30) 	INSET 1 4800	3

MRP = MAXIMUM RETAIL PRICE PER UNIT INCLUSIVE OF ALL TAXES IN INDIAN RUPEES

ALL INDUCTION COMPATIBLE COOKWARE ON THIS COLOUR BACKGROUND

HAWKINS TRINITY KITCHEN SET



- 3 well-matched Products to choose from
- Attractive saving on purchase of each set when compared with buying individual units separately

HARD ANODISED SET CONTAINING ITEMS MENTIONED	PRODUCT CODE & MRP (₹)	CASE PACK
<ul style="list-style-type: none"> • HAWKINS CONTURA BLACK (CB 35) • FUTURA DEEP-FRY PAN (AD 25) • FUTURA TAVA (AT 26) 	PCWSET 1	2
	4620	

KITCHEN GIFT PACKS



- Each Set in an attractive box – ideal for gifting
- Attractive saving on purchase of each set when compared with buying individual units separately

DESCRIPTION	PRODUCT CODE	PRODUCT MRP (₹)	CASE PACK
MINI CASSEROLE SET	23DGP	2625	4
TRI-PLY STAINLESS STEEL PATILA SET	23SGP	3895	4

TOY KITCHEN SET



- Miniature models of Futura Cookware made to scale.
- Hard Anodised products, non-toxic, no sharp points, stays looking new.
- Do not put on heat or flame — non-working models.



DESCRIPTION	PRODUCT CODE	PRODUCT MRP (₹)	CASE PACK
TOY KITCHEN SET	CWMIN	450	5

SPATULA

BAMBOO SPATULA SET

- Ideal for flipping and sautéing
- Safe to use with all types of cookware.
- Naturally strong and eco-friendly.
- Naturally antibacterial – 100% food safe.
- Lightweight and easy to clean.



DESCRIPTION	PRODUCT CODE	PRODUCT MRP (₹)	CASE PACK
BAMBOO SPATULA	BSPTL3	200	8

SPATULA



- Made from wood

DESCRIPTION	PRODUCT CODE	PRODUCT MRP (₹)
Spatula	SPTL	30

PRESSURE COOKER ACCESSORIES

HAWKINS IDLI STANDS

CAPACITY	PRODUCT CODE	PRODUCT MRP (₹)	CASE PACK	SUITABLE FOR PRESSURE COOKERS
12 Idlis	ID 12S	310	48	3 Litre
12 Idlis	ID 12L	380	36	5 Litre
18 Idlis	ID 18L	510	24	6.5 Litre



HAWKINS STAINLESS STEEL IDLI STAND

12 Idlis	SSID 5	590	18	5 Litre
----------	--------	-----	----	---------

Make 12 or 18 delicious, fluffy idlis at a time – in 6 minutes! Each Hawkins Idli Stand comes with full instructions on how to make idli, chutney and sambar.

TWO-DISH SET & THREE-DISH SET

NO. OF CONTAINERS	PRODUCT CODE	PRODUCT MRP (₹)	CASE PACK
HARD ANODISED			
2	ADS 5	775	12
3	ADS 65	1075	12
STAINLESS STEEL			
2	SDS 3	590	12



Cook 2 or 3 dishes at the same time in your Hawkins pressure cooker. Save time, fuel and clean-up! A stand for convenient insertion and removal of the stack of containers.

HAWKINS MINIATURE COOKER

PRODUCT CODE	PRODUCT MRP (₹)	CASE PACK
MIN	220	32

A faithful, non-working miniature reproduction of the 5 Litre Hawkins Classic Pressure Cooker – the body diameter is just 5.4 cm!



HAWKINS REPAIR KIT



Do some repairs of your pressure cooker yourself and get back to cooking in a few minutes! All you need is a screwdriver – the other parts and tools are all there in the Hawkins Repair Kit. No more risk of using spurious parts, incurring unnecessary repair costs or dealing with untrained, unscrupulous mechanics. Ideal for use abroad, or when there is no Hawkins Authorised Service Centre nearby.

PRODUCT CODE	PRODUCT MRP (₹)	CASE PACK
KIT5L	225	10

Suitable for Pressure Cookers – CLASSIC (3.5, 4, 5, 6.5 & 8 Litre Tall), HEVIBASE (3.5, 5 & 6.5 Litre) and All CONTURA 3.5, 5, 6.5 Litre (except Stainless Steel Contura)

COOKWARE LIDS

GLASS



- 4 mm thick toughened heat resistant glass with stainless steel rim
- Stops spatter of hot oil
- See the food as it is being cooked without lifting the lid

GLASS LIDS

PRODUCT CODE	DESCRIPTION	PRODUCT MRP (₹)
LID 18G	for 18 cm rim diameter	340
LID 22G	for 22 cm rim diameter	420
LID 24G	for 24 cm rim diameter	450
LID 26G	for 26 cm rim diameter	475
LID 28G	for 28 cm rim diameter	520
LID 30G	for 30 cm rim diameter	575
LID 30GP	for 30 cm Grill pan	575
LID SST10	SS TPan 1 L lid	250
LID SST15	SS TPan 1.5 L lid	260
LID SST20	SS TPan 2 L lid	300

STAINLESS STEEL



- Made of food grade, high-quality stainless steel – healthy & hygienic
- Does not react with food, tarnish, pit or corrode
- Locks in the heat, steam and flavours
- Elegant, sturdy and durable – does not bend or warp
- Stay-cool knob for handling comfort and safety

HARD ANODISED & STAINLESS STEEL LIDS

PRODUCT CODE	SUITABLE FOR PRODUCTS	MRP (₹)
HARD ANODISED LIDS		
LID AH20	HA Handi 2 L	300
LID AH30	HA Handi 3 L	340
LID ACB20	HA Cook-n-Serve Bowl 2 L	315
LID ACB30	HA Cook-n-Serve Bowl 3 L to 5 L	395
LID ACB60	HA Cook-n-Serve Bowl 6 L	550
STAINLESS STEEL LIDS		
LID AS10	HA & NS Saucepan 1 L	235
LID AS15	HA Saucepan 1.5 L	260
LID AS20	HA Saucepan 2 L	315
LID 18SS	HA & NS Frying Pan 18 cm	315
LID 20SS	HA Saucepan & Stewpot 2.25 L	315
LID 22SS	All cookware with 22 cm rim diameter	420
LID 26SS	All cookware with 26 cm rim diameter	475
LID 30SS	HA Stewpot 8.5 L, HA/NS Frying Pan 30 cm, HA & NS Deep-Fry Pan 4 L, NS 5 L	630
LID WOK	3 L Wok Lid	550
LID NAP	NS All-Purpose Pan	450
LID AD25	HA & NS Deep-Fry Pan 2.5 L & 2.75 L	550
LID AD375	HA Deep-Fry Pan 3.75 L	630
LID AD50	HA Deep-Fry Pan 5 L	710
LID AD75	HA Deep-Fry Pan 7.5 L	790

FUTURA BRUSH



- Useful to clean, hard to reach space of lid, lid handle bar & steam vent

PRODUCT CODE	DESCRIPTION	PRODUCT MRP (₹)
BRUSH	Cleaning Brush	40

HAWKINS GRID



- Use to steam food above the water, or when steaming in containers in a pressure cooker
- Use as a coaster/pad for the hot cooker/pot

PRODUCT CODE	DESCRIPTION	PRODUCT MRP (₹)
ALUMINIUM		
GRID 11AL	11cm PC Grid	80
GRID 17AL	17cm PC Grid	95
STAINLESS STEEL		
GRID 11SS	11cm PC Grid	110
GRID 17SS	17cm PC Grid	175

SILICONE GRIPS



- The silicone Hawkins Grips are useful when stirring, pouring and lifting the hot Patila off the stove or carrying it safely to the table.
- Fit the Grips snugly onto the broad rim on both sides of the Patila

PRODUCT CODE	NO. OF GRIPS	PRODUCT MRP (₹)
GRIP	1 PAIR (2)	95

FOR SALES ENQUIRIES CONTACT: EXECUTIVE DIRECTOR – SALES
HAWKINS COOKERS LIMITED, NEW UDYOG MANDIR 2
PITAMBER LANE, MAHIM, MUMBAI 400 016
TEL: +91-22-2444 0807 FAX: +91-22-2444 9152
conserve@hawkinscookers.com www.hawkinscookers.com

FOR CONSUMER SERVICE CONTACT: CONSUMER SERVICE MANAGER
AT THE ADDRESS/NUMBERS MENTIONED ABOVE

AVAILABLE AT

Over 150 recipes at www.hawkins.in/recipes



PRESSURE COOKER AND COOKWARE PARTS PRICELIST EFFECTIVE JANUARY 2022



TABLE 1:

PARTS FOR HAWKINS CLASSIC, ALL CONTURA, HEVIBASE, MISS MARY & MISS MARY HANDI PRESSURE COOKERS

Part Code		MRP	Suitable for	
Old	New		Model	Version
Vent Weight/Pressure Regulator				
B10-20	VW75	225	1.5 L – 12 L, SS, SSC, Bigboy	75/95 #
H10-20	VW05	225	1.5 L – 12 L, Ventura	05/13
Vent Weight Spring				
B30-22	SPRING	15	use with VW75, VW05	All
Pins for Vent Weight (Pair)				
B10-21	PIN75	10	use with B10 – 20 / VW75	75/95
V20-21	PIN05	15	use with H10 – 20 / VW05	05/13
Vent Tube with Nut & Washer				
B10-18	VT75	95	1.5 L – 8 L Tall,	1975
B11-18	VT95	90	1.5 L – 7 L SS & SSC	1995 #
H10-18	VT13	90	1.5 L – 8 L Tall, All Contura (excl. SSC)	05/13
D10-18	VTI75	95	8 L Wide – 12 L, Bigboy, 8 L – 10 L SS	75/95 #
H80-18	VTI13	95	8 L Wide – 12 L	05/13
Lid Handle with Rivets				
B21-13	LPH	45	1.5 L – 8 L Tall, SS 1.5 L – 7 L	All
D21-13	LPHI	45	8 L Wide – 12 L, SS	All
Locking Loop				
B10-16	LL	25	1.5 L – 8 L Tall, SS 1.5 L – 7 L	All
D10-16	LLI	25	8 L Wide – 12 L, SS 8 L & 10 L, Bigboy	All
Lid Handle Bar				
A02-12	LHBM	85	All 1.5 L (except as below)	All
M17-12	LHBAM	125	CB 1.5 L, XT 2 L, HSS 1.5 L, SSC 2 L	05/13
A10-12	LHBB75	80	2 L – 3 L, 4 L Tall	1975
A12-12	LHBB	100	2 L & 3 L, MM 3.5 L, Contura 4 L	95/05/13
M26-12	LHBAB	125	Contura Black 2 L – 4 L (except 3.5 L), CC 3 L, SS 2 L – 3 L T, SSC 3 L	95/05/13
A30-12	LHB3W	85	Classic 3 L Wide, MM 4 L	2013
XT3012	LHBXT3	125	Contura Black XT 3 L	2013
B10-12	LHBS75	85	4 L – 8 L	1975
B12-12	LHBS	100	3.5 L – 8 L Tall (except Contura 4 L, and as specified below)	95/05/13
M22-12	LHBHC50	100	Contura 5 L	All
M35-12	LHBA35	125	Contura Black 3.5 L & 6.5 L	05/13
M50-12	LHBA5	125	5 L Contura Black, CC, XT	05/13
D12-12	LHBI	150	8 L Wide – 12 L, Bigboy 14 L	All
Gasket				
A00-09	MG	30	1.5 L, SSC 2 L, XT 2 L, MM 2 L	All
BG1	BG*	35	2 L – 3 L, 4 L Tall, MM 3.5 L, All Contura 4 L	All
A30-09	WG	35	Classic 3 L Wide, MM 4 L	All
B10-09	SG*	40	3.5 L – 8 L Tall (except as above), SS 3 L Wide – 7 L, SSC 3.5 L – 5 L	All
D10-09	IG	75	8 L Wide – 12 L, Bigboy 14 L	All
Cover Head				
B10-19	CH	20	1.5 L – 8 L Tall (except as below)	All
B30-19	CHA	25	Contura Black 1.5 L – 6.5 L, SS 1.5 L – 7 L, SSC, CC, XT	All
D10-19	CHI	25	8 L Wide – 12 L, Bigboy	All
New Hawkins Safety Valve				
SV1	SV*	35	1.5 L – 14 L	All
Pivot				
B10-04	PIV	20	2 L – 12 L	1975

Version: For SS, SSC & Bigboy; also for Versions 05/13

* Supplied only in Header Card - see Table 7 on page 4

MRP = Maximum retail price per unit, inclusive of GST & all other taxes

^ For Pressure Cookers manufactured in Thane: versions 95/05 will use Subsidiary Body Handle SBH05, and version 2013 will use SBHSS13

Part Code		MRP	Suitable for	
Old	New		Model	Version
Lid (Aluminium)				
A00-07	LIDM	150	All 1.5 L, MM 2 L	All
A10-07	LIDB	175	2 L – 3 L, 4 L Tall, MM 3.5 L, Contura 4 L	All
A30-07	LID3W	225	Classic 3 L Wide, MM 4 L	All
B10-07	LIDSTD	250	3.5 L – 8 L Tall (except as above)	All
D10-07	LIDI	450	8 L Wide – 12 L, Bigboy 14 L	All
Lid (Stainless Steel)				
M17-07	LIDMSS	300	CB 1.5 L, XT 2 L, HSS 1.5 L, SSC 1.5 L – 2 L	All
M26-07	LIDBCB	350	Contura Black 2 L – 4 L, 3 L CC, XT (except as below)	All
B30-07	LIDSSS	425	Contura Black & XT 3.5 L, 5 L, CB 6.5 L, SS 3 L Wide – 7 L, 5 L CC, SSC 3.5 L – 5 L	All
Main Handle Bracket with Rivets				
B10-02	MHB75	175	2 L – 8 L Tall (except as below)	1975
B11-02	MHB95	175	1.5 L – 8 L Tall (except as below)	95/05
B21-02	MHB13	175	1.5 L – 8 L Tall (except as below)	2013
D10-02	MHB175	175	10 L – 12 L	1975
D11-02	MHB195	175	8 L Wide – 12 L, Bigboy 14 L	95/05
D21-02	MHB13	175	8 L Wide – 12 L, Bigboy 14 L	2013
J10-02	MHBMMB	125	Miss Mary 1.5 L – 3.5 L	2001
J40-02	MHBMMMS	125	Miss Mary 4 L – 7 L	2001
J82-02	MHBMMI	125	Miss Mary 8.5 L	2012
M17-02	MHBOC1	175	All Contura 1.5 L	2005
M71-02	MHBC1	175	All Contura 1.5 L	2013
M26-02	MHBOC2	175	All Contura 2 L	95/05
M72-02	MHBC2	175	All Contura 2 L (except XT 2 L)	2013
XT20-02	MHBXT2	175	Contura Black XT 2 L	2013
M35-02	MHBOC3	175	All Contura 3 L, 3.5 L, 6.5 L	95/05
M73-02	MHBC3	175	All Contura 3 L, 3.5 L, 6.5 L	2013
XT30-02	MHBXT3	175	Contura Black XT 3 L	2013
M47-02	MHBOC4	175	All Contura 4 L	2005
M74-02	MHBC4	175	All Contura 4 L	2013
M50-02	MHBOC5	175	All Contura 5 L	75/95/05
M75-02	MHBC5	175	All Contura 5 L	2013
Rivets for Main Handle Bracket (4 units)				
B10-15	RIV	10	1.5 L – 8 L Tall, All Contura	All
D10-15	RIVI	10	8 L Wide – 12 L, Bigboy 14 L	All
Body Handle Pair with Stud & Screw (Pair)				
B10-01/ B15-01	BH75	85	2 L – 12 L, SS	1975
B1101/ B1901	BH95	85	1.5 L – 12 L, SS, BB14	95/05
B21-01	BH13	85	1.5 L – 12 L, SS	2013
MMBH1	BHMM	85	Miss Mary 1.5 L – 8.5 L	2013
Two Studs & Two Screws				
B10-03	STSC75	25	1.5 L – 14 L, SS	75/95/05
B11-03	STSC	25	1.5 L – 14 L, SS	2013
Subsidiary Body Handle with Screw				
B1005/ B1505	SBH75	60	4 L – 12 L	1975
B1105/ B1905	SBH05	60	3.5 L – 12 L, Ventura (except as below) ^	95/05/13
M19-05	SBHC5	60	All Contura 3.5 L – 6.5 L	95/05/13
Subsidiary Body Handle Screw				
B10-06	SCRSH75	15	Use with B10-05 / SBH 75	1975
B11-06	SCRSH	15	Use with B11-05 / SBH 05	95/05/13
Subsidiary Handle Bracket with Rivets				
B10-24	SHB75	20	4 L – 8 L	1975
B11-24	SHB05	20	3.5 L – 8 L Tall, Ventura	95/05/13
D10-24	SHBI75	20	10 L – 12 L	1975
D11-24	SHBI05	20	8 L Wide – 12 L, Bigboy 14 L	95/05/13



**TABLE 2:
PARTS FOR
HAWKINS STAINLESS STEEL & STAINLESS STEEL HAWKINS CONTURA
PRESSURE COOKERS**

Part Code		MRP	Part / Suitable for Model	Version
Old	New			
Lid Handle Bar				
B30-12	LHBAS	150	3 L – 7 L, SSC 3.5 L – 5 L	All
D30-12	LHBAI	150	8 L & 10 L	95/13
Gasket				
B25-09	BGSS	35	2 L, 3 L Tall, SSC 3 L	All
D30-09	IGSS	85	8 L Wide & 10 L	All
Cover Head				
D30-19	CHAI	30	8 L & 10 L	95/13
Lid				
B25-07	LIDBHSS	350	2 L – 3 L Tall, SSC 3 L	95/13
D30-07	LIDISS	550	8 L & 10 L	95/13
Subsidiary Body Handle				
B39-05	SBHSS95	75	4 L – 10 L* with screw & nut	1995
P65-05	SBHSS13	55	4 L – 8 L with screw (use with Nut of SNSS)	2013
Subsidiary Body Handle Screw & Nut				
B31-06	SNSS	25	4 L – 10 L, SSC 5 L	All

*For 10 L SS, version 2013 also uses SBHSS95

The following Parts are listed in Table 1:

Hawkins Stainless Steel:	Stainless Steel Hawkins Contura:
<ul style="list-style-type: none"> ● Vent Weight ● Vent Tube ● Spring for Vent Weight ● Pins for Vent Weight ● Lid Handle with Rivets ● Locking Loop ● Gasket: 3 L Wide – 7 L ● Cover Head: 1.5 L – 7 L ● Safety Valve ● Lid: 1.5 L, 3 L Wide – 7 L ● Body Handle with Stud & Screw ● Lid Handle Bar: 1.5 L – 3 L Tall 	<ul style="list-style-type: none"> ● Vent Weight ● Vent Tube ● Spring for Vent Weight ● Pins for Vent Weight ● Lid Handle with Rivets ● Locking Loop ● Gasket: 1.5 L – 5 L (except 3 L) ● Cover head: 1.5 L – 5 L ● Safety Valve ● Lid: 1.5 L – 5 L (except 3 L) ● Body Handle with Stud & Screw: 1.5 L – 5 L ● Lid Handle Bar: 1.5 L, 2 L, 3 L ● Sub. Body Handle: 3.5 L – 5 L



**TABLE 3:
PARTS FOR HAWKINS BIGBOY
PRESSURE COOKER**

Part Code		MRP	Part / Suitable for Model
Old	New		
Chain for Vent Weight			
E20-27	BBCHAIN	30	14 L, 18 L, 22 L
Lid			
E20-07	LIDBB22	875	18 L & 22 L
Gasket			
E20-09	LG	95	18 L & 22 L
Safety Valve			
E20-10	SVBB	35	18 L & 22 L
Lid Handle with Rivets and Spacer			
E30-13	LPHBB	125	All (no spacer for 14 L)
Lid Handle Bar with Washer			
E20-12	LHBBB22	375	18 L & 22 L
Body Handle (2 studs & 2 screws)			
E01-01	BHBB14	175	14 L v2013
E29-01	BHBB22	175	18 L & 22 L
Subsidiary Body Handle with screw			
E02-05	SBHBB14	100	14 L
Lifting Handle			
E20-29	BBLIFTH	200	18 L & 22 L
Main Handle Bracket with Rivets			
E20-02	MHBBB22	380	18 L & 22 L
Lifting Handle Bracket with Rivets			
E20-26	BBLIFTB	155	18 L & 22 L
Main & Lifting Handle Bracket Rivets (4 units)			
E20-15	RIVBB	10	18 L & 22 L

The following Hawkins Bigboy parts are listed in Table 1:

<ul style="list-style-type: none"> ● Vent Weight ● Spring for Vent Weight ● Pins for Vent Weight ● Vent Tube with Nut & Washer ● Locking Loop ● Lid Handle Bar: 14 L ● Gasket: 14 L ● Cover Head ● Safety Valve: 14 L 	<ul style="list-style-type: none"> ● Lid: 14 L ● Main Handle Bracket with Rivets: 14 L ● Stud & Screw: 14 L v2005 ● Stud & Screw: 14 – 22 L v2013 ● Subsidiary Handle Bracket with Rivets: 14 L ● Body Handle : 14 L v2005
--	--

TABLE 4: PARTS FOR



Part Code		MRP	Part / Suitable for Model
Old	New		
Centre Rod			
G05-01	IDROD3	30	12 Idli Stand – 3 L
G10-01	IDROD5	30	12 Idli Stand – 5 L
G20-01	IDROD65	30	18 Idli Stand – 6.5 L
Nut			
G20-02	IDNUT	15	All sizes
Knob			
G20-05	IDKB	25	All sizes



**TABLE 5:
PARTS FOR
FUTURA PRESSURE COOKER**

Part Code		MRP	Suitable for	
Old	New		Model	Version
Pressure Regulator				
F10-14	VWF	300	2 L – 9 L	All
Lid Plastic Handle with 2 Screws				
F09-08	LPHF2	125	2 L	2005
F49-08	LPHF3	140	3 L	94/05
F19-08	LPHFS	150	3.5 L – 7 L, All Futura SS	All
O79-08	LPHFJ	160	7 L Jumbo, 9 L	94/05
Lid Plastic Handle Screw				
F12-09	SCRLHF	15	SS (Pair)	All
Steam Vent with Nut & Washer				
F12-13	VTF	165	2 L – 9 L	All
F50-13	VTFSS	165	Futura SS 4 L & 5.5 L	2005
Latch				
F10-11	LLF	50	2 L – 7 L	All
O70-11	LLFJ	50	7 L Jumbo, 9 L	All
Lid Metal Handle				
F05-07	LHBF2	200	2 L	2005
F40-07	LHBF3	200	3 L	94/05
F12-07	LHBF5	275	3.5 L – 7 L (except 4 L), All Futura SS	All
F13-07	LHBF4	275	4 L HA	All
O70-07	LHBFJ	300	7 L Jumbo & 9 L	94/05
Sealing Ring				
F05-16	MGF	55	2 L	2005
F40-16	BGF	55	3 L	94/05
F10-16	SGF	65	3.5 L – 7 L, All Futura SS	All
O70-16	IGF	85	7 L Jumbo & 9 L	94/05
Lid				
F05-10	LIDF2	600	2 L	2005
F40-10	LIDF3	675	3 L	94/05
F10-10	LIDF5	775	3.5 L – 7 L	All
O70-10	LIDFJ	900	7 L Jumbo & 9 L	94/05
F50-10	LIDFSS	1250	Futura SS 4 L & 5.5 L	2005
Safety Valve with Washer				
F10-12	SVF	35	2 L – 9 L	All
F50-12	SVFSS	35	All Futura SS	All

Part Code		MRP	Suitable for	
Old	New		Model	Version
Short Body Handle with Screw & Nut				
F57-04	SBHFSS4	80	Futura SS 4 L	2005
F59-04	SBHF	100	4 L – 9 L, Futura SS 5.5 L	All*
Short Body Handle Screw & Nut				
F50-06	SNSBHF	30	4 L – 9 L (no Nut required), Futura SS 4 & 5.5 L (use Nut)	All
Short Body Handle Bracket with Rivets				
F13-05	SHBF	65	4 L – 9 L	All*
Long Body Handle with Screw, Spring Washer (& Nut #)				
F09-01	BHF2	165	2 L	2005
F49-01	BHF3	165	3 L	94/05
F39-01	BHF4	175	3.5 L & 4 L	All
F57-01	BHFSS4	200	Futura SS 4 L #	94/05
F19-01	BHF94	200	5 L & 7 L #	84/94
F59-01	BHFSTD	200	5 L – 7 L, Futura SS 5.5 L #	2005
O79-01	BHFJ	200	7 L Jumbo, 9 L #	94/05
Long Body Handle Screw with Spring Washer				
F30-03	SCRBFH	15	2 L – 4 L	All
Long Body Handle Screw with Nut & Spring Washer				
F10-03	SNFO	30	5 L & 7 L	84/94
F50-03	SNF	30	5 L – 7 L, Futura SS 5.5 L	2005
F55-03	SNBHFSS4	30	Futura SS 4 L	94/05
O70-03	SNFJ	30	7 L Jumbo & 9 L	94/05
Flame Guard				
F40-71	FGF3	25	2 L & 3 L	94/05
F30-71	FGF4	25	3.5 L, 4 L & Futura SS 4 L	94/05
Long Body Handle Bracket with Rivets				
F40-02	MHBF3	35	2 L & 3 L	94/05
F30-02	MHBF4	35	3.5 L & 4 L	1994
F10-02	MHBF50	35	5 L & 7 L	84/94
V20-02	MHBFS	40	5 L – 7 L	2005
O71-02	MHBFJ	35	7 L Jumbo & 9 L	94/05

* Futura 4L manufactured before 2010 used B11-05 / SBH05 as Sub-Handle and B11-24 / SHB05 as Sub-Handle Bracket.



**TABLE 6:
PARTS FOR HAWKINS VENTURA
PRESSURE COOKER Version 2005**

Code		MRP	Part/ Suitable for
Old	New		
Lid Handle			
V20-13	LPHV	90	2 L – 6.5 L
Lid Handle Screws (Pair) with Washer			
V20-14	SCRLHV	15	2 L – 6.5 L
Gasket			
V10-09	BGV	35	2 L
V20-09	SGV	45	3.5 L – 6.5 L
Air Ventile Assembly			
V20-04	AV	30	2 L – 6.5 L

Code		MRP	Part/ Suitable for
Old	New		
Body Handle			
V10-01	BHV2	90	2 L
V35-01	BHV35	125	3.5 L
V20-01	BHV5	150	5 L
V40-01	BHV65	150	6.5 L
Screw, Nut & Spring Washer for Body Handle			
V10-03	SNV2	25	2 L
V35-03	SNV35	30	3.5 L
V20-03	SNV5	30	5 L & 6.5 L

The following Hawkins Ventura parts are listed in Table 1:

- Pressure Regulator
- Spring for Pressure Regulator
- Pins for Pressure Regulator
- Safety Valve
- Subsidiary Body Handle
- Subsidiary Body Handle Screw
- Subsidiary Handle Bracket with Rivets

For any other parts of Ventura, which are not listed here, please contact your Hawkins Salesman or email us at enquiry@hawkinscookers.com

TABLE 7: Header Cards, Parts Sets & Bulk Packs

Header Cards Part in Header Card	Code of Individual Part		MRP of Individual Part ₹ per unit	Header Card Configuration	Header Card Code	Header Card Price ₹
	Old	New				
Baby Gasket 2 L – 3 L, 4 L Tall, Miss Mary 3.5 L, All Contura 4 L	BG1	BG	35	24 units	BG24	840
Standard Gasket 3.5 L – 8 L Tall (except as above), SS 3 L Wide – 7 L, SSC 3.5 L – 5 L	B10-09	SG	40	24 units	SG24	960
Safety Valve 1.5 L – 12 L, Bigboy 14 L, Ventura	SV1	SV	35	25 units	SV25	875

Parts Sets

Parts Set 1		
Code: PSET1 Set Price: Rs. 2,595		
Header Card	HC Code	Configuration
Baby Gasket	BG24	BG x 24
Standard Gasket	SG24	SG x 24
Safety Valve	SV25	SV x 25

Parts Set 2			
Code: PSET2 Set Price: Rs. 6,270			
Part Code		Part Name	Quantity
Old	New		
A00-09	MG	Mini Gasket 1.5L	6
BG24	BG24	Baby Gasket HC (24)	2
B24-09	SG24	Standard Gasket HC (24)	2
SV25	SV25	Safety Valve HC (25)	2
B1101/ B1901	BH95	Body Handle v.95/05	2
B10-20	VW75	Vent Weight v.75/95	2
H10-20	VW05	Pressure Regulator v.05/13	2

Bulk Packs

SAFETY VALVE Bulk Packs				
CODE		PRICE IN Rs.	BULK PACK	CONFIGURATION (PART CODE X QTY)
Old	New			
SV200	SV200	6,790	Hawkins Safety Valve – Small	SV x 200
SV500	SV500	16,625	Hawkins Safety Valve – Large	SV x 500
FSV-01	SVF48	1,630	Futura Safety Valve	SVF x 48

GASKET/SEALING RING Bulk Packs				
CODE		PRICE IN Rs.	BULK PACK	CONFIGURATION (PART CODE X QTY)
Old	New			
MIN-S1	MG48	1,400	Mini Gasket – Small	MG x 48
MIN-L1	MG96	2,735	Mini Gasket – Large	MG x 96
BG240	BG240	8,150	Baby Gasket – Small	BG x 240
BG480	BG480	15,960	Baby Gasket – Large	BG x 480
BTF-09	SG240	9,315	Standard Gasket – Small	SG x 240
BFE-09	SG480	18,240	Standard Gasket – Large	SG x 480
INT-01	IG48	3,490	Intermediate Gasket	IG x 48
BIG-01	LG24	2,210	Bigboy Gasket	LG x 24
FSR-31	BGF24	1,285	Futura Sealing Ring – 3 L	BGF x 24
FSR5-24	SGF24	1,515	Futura Sealing Ring – 3.5 L – 7 L	SGF x 24

VENT WEIGHT/PRESSURE REGULATOR Bulk Packs				
CODE		PRICE IN Rs.	BULK PACK	CONFIGURATION (PART CODE X QTY)
Old	New			
VWT-S1	VW7548	10,475	Vent Weight 1.5 – 12 L v.75/95 – Small	VW75 x 48
VWT-L1	VW7596	20,515	Vent Weight 1.5 – 12 L v.75/95 – Large	VW75 x 96
HPR-S1	VW0548	10,475	Pressure Regulator v.05/13 – Small	VW05 x 48
HPR-L1	VW0596	20,515	Pressure Regulator v.05/13 – Large	VW05 x 96
FPR-01	VWF24	6,985	Futura Pressure Regulator	VWF x 24

PLASTIC HANDLE Bulk Packs				
CODE		PRICE IN Rs.	BULK PACK	CONFIGURATION (PART CODE X QTY)
Old	New			
BH75-96	BH7596	7,915	Body Handle (Pair) v.1975	BH75 x 96
BH95-96	BH9596	7,915	Body Handle (Pair) v.95/05	BH95 x 96
BH13-48	BH1348	3,960	Body Handle (Pair) v.2013	BH13 x 96
NSH-48	SBH0548	2,790	Sub. Body Handle v.95/05	SBH05 x 48
NLHS-1	LPH48	2,095	Lid Handle + Rivets	LPH x 48

VENT TUBE with NUT & WASHER Bulk Packs				
CODE		PRICE IN Rs.	BULK PACK	CONFIGURATION (PART CODE X QTY)
Old	New			
OVT-S1	VT7548	4,425	Vent Tube 2 – 8 L v.75 – Small	VT75 x 48
NVT-48	VT9548	4,190	Vent Tube 1.5 – 8 L Tall v.95	VT95 x 48
HVT-48	VT1348	4,190	Vent Tube 1.5 – 8 L Tall v.05/13	VT13 x 48

OTHER Bulk Packs				
CODE		PRICE IN Rs.	BULK PACK	CONFIGURATION (PART CODE X QTY)
Old	New			
--	MHB9524	4,075	MHB with Rivets v.95/05	MHB95 x 24
SNS-01	STSC7596	2,280	2 Studs + 2 Screws v.75/95/05	STSC75 x 96
LOCK-1	LL48	1,165	Locking Loop	LL x 48

PLEASE NOTE: Bulk Packs discontinued
OVT-L1, OSBH-1, NLHL-1, OMHB-1, PIV-01, NMHB1



**TABLE 8:
COOKWARE**



Part Code		MRP	Part / Suitable for
Old	New		
Lid Handle			
L40-13	LPHCW	50	HA Frying Pan 18 cm, 22 cm & 25 cm HA Saucepan 1 L, 1.5 L, 2 L & 2.25 L HA Handi 2 L & 3 L HA Cook-n-Serve Bowl 2 L to 6 L
Screw (Pair) for Lid Handle			
L06-09	SCRLLHCW	15	Use with L40 – 13 / LPHCW
Lid Knob			
Q22-13	KNOBPL	45	HA Stewpots, SS 7Pan (plastic knob) All NS Cookware with lid (except products with wooden handles)
L19-13	KNOBWS	75	All Cookware with Glass Lid Dia. 24 cm or less, HA DFP 1.5 L (wooden knob)
L23-13	KNOBWL	110	All other HA DFP, All NS CW with wooden handles & all Tri-Ply product with Dia. 26 cm or more
Screw for Lid Knob			
Q20-09	SCRKB	15	Use with Lid Knobs for SS Lids
Screw with Washer for Lid Knob			
Q12-09	SCRKBG	15	All Glass Lids using Lid Knob
Finger Guard			
Q20-14	FINGSS	30	All Stainless Steel Lids for Plastic Lid Knob
Q12-14	FING22G	30	Glass Lids of 22 cm and 24 cm diameter
Q22-14	FING26G	30	Glass Lids of 26 cm diameter
Short Body Handle with Screw			
B11-05	SBH05	60	All Cook-n-Serve Bowl 2 L to 6 L v.2005 Handi 3 L v.2005
P65-05	SBHSS13	55	All Cook-n-Serve Bowl 2 L to 6 L v.2015 Handi 3 L v.2015, SSF 3 LG
L35-05	SBHCW	60	HA Stewpot 2.25 L, 5 L & 8.5 L NS Deep-Fry Pan 1.5L, 2.5 L & 4 L NS All-Purpose Pan 3 L NS Stewpot 3 L & 5 L
Short Body Handle Screw			
B11-06	SCRSH	15	Use with SBH05 / SBHSS13
Short Body Handle Screw with Nut & Nut Holder (Pair)			
L35-06	SNST	50	Use with SBHCW (except NS DFP – see below)
Q56-06	SNNK	55	NS Deep-Fry Pan 1.5L, 2.5 L & 4 L
Long Body Handle			
L05-01	BHDT	90	HA Frying Pan 18 cm to 25 cm HA Saucepan 1 L to 2.25 L All Hawkins SS 7Pan All Tavas requiring Plastic Handles supplied with a pair of screws
L40-01	BHAH	90	HA Handi 2 L & 3 L
Q20-01	BHNF26	100	NS Frying Pan upto Dia. 26 cm NS All-Purpose Pan 2.5 L NS Deep-Fry Pan 2 L NS Saucepan 1 L & 3 L NS Curry Pan 2 L
Q30-01	BHNF30	125	NS Frying Pan 30 cm NS Curry Pan 3.25 L
Long Body Handle Screw (Pair)			
L05-03	SCR	15	Use with Long Body Handle BHDT
Body Handle Screw & Washer			
L40-03	SCRAH	15	Use with Long Body Handle BHAH
Body Handle Screw with Nut & Nut Holder			
Q20-03	SNNF	30	Use with Long Body Handles BHNF26 & BHNF30

Part Code		MRP	Part / Suitable for
Old	New		
Flame Guard for Long Body Handle			
Q10-71	FGNF22	60	NS Frying Pan 22 cm
Q20-71	FGNF26	60	NS Frying Pan 26 cm
Q23-71	FGNF26R	60	NS Frying Pan 26 cm (Rounded sides)
Q30-71	FGNF30	60	NS Frying Pan 30 cm
Q60-71	FGNS30	60	NS All-Purpose Pan 2.5 L NS Saucepan 3 L NS Curry Pan 2 L
Q70-71	FGNDL20	60	NS Deep-Fry Pan 2 L
Q83-71	FGNS10	60	NS Saucepan 1 L
Q90-71	FGNCP325	60	NS Curry Pan 3.25 L
Flame Guard for Short Body Handle (Pair)			
Q54-71	FGNK25	95	NS Deep-Fry Pan 2.5 L
Q56-71	FGNK40	95	NS Deep-Fry Pan 4 L
Q18-71	FGNK15	95	NS Deep-Fry Pan 1.5 L
L32-71	FGNST30	95	NS All-Purpose Pan 3 L NS Stewpot 3 L HA Stewpot 2.25 L
L35-71	FGNST50	95	HA & NS Stewpot 5 L
L38-71	FGAST85	95	HA Stewpot 8.5 L

TABLE 9: ACCESSORIES

Part Code		MRP	Suitable For
Old	New		
Hard Anodised Lid Assembly			
L42-07	LIDAH20	290	HA Handi 2 L
L40-07	LIDAH30	325	HA Handi 3 L
L62-07	LIDACB20	300	HA Cook-n-Serve Bowl 2 L
L60-07	LIDACB30	375	HA Cook-n-Serve Bowl 3 L to 5 L
L66-07	LIDACB60	525	HA Cook-n-Serve Bowl 6 L
Glass Lid Assembly			
TPL10	LIDSST10	240	SS 7Pan 1 L
TPL15	LIDSST15	250	SS 7Pan 1.5 L
G22-07	LID22G	400	All Products with 22 cm rim diameter
G24-07	LID24G	425	All Products with 24 cm rim diameter
G26-07	LID26G	450	All Products with 26 cm rim diameter
Stainless Steel Lid Assembly			
L01-07	LID18SS	300	HA & NS Frying Pan 18 cm
L20-07	LIDAD25	525	HA & NS DFP 2.5 L (flat bottom) & 2.75 L
L25-07	LIDAD375	600	HA Deep-Fry Pan 3.75 L
L46-07	LIDAD50	675	HA Deep-Fry Pan 5 L
L71-07	LIDAD75	750	HA Deep-Fry Pan 7.5 L
L92-07	LIDAS10	225	HA & NS Saucepan 1 L
L94-07	LIDAS15	250	HA Saucepan 1.5 L
IS20-07	LIDAS20	300	HA Saucepan 2 L
L90-07	LID20SS	300	HA Saucepan & Stewpot 2.25 L
Q10-07	LID22SS	400	All Product with Dia. 22 cm
Q20-07	LID26SS	450	All Product with Dia. 26 cm
L80-07	LID30SS	600	HA Stewpot 8.5 L HA & NS Frying Pan 30 cm HA & NS Deep-Fry Pan 4 L, INK 50
Q73-07	LIDWOK	525	3 L Wok Lid
Q75-07	LIDNAP	425	NAP Lid
Spatula			
L21-70	SPTL	30	All
Brush			
F10-21	BRUSH	40	All

Position & Names of Parts in a Typical Hawkins Pressure Cooker

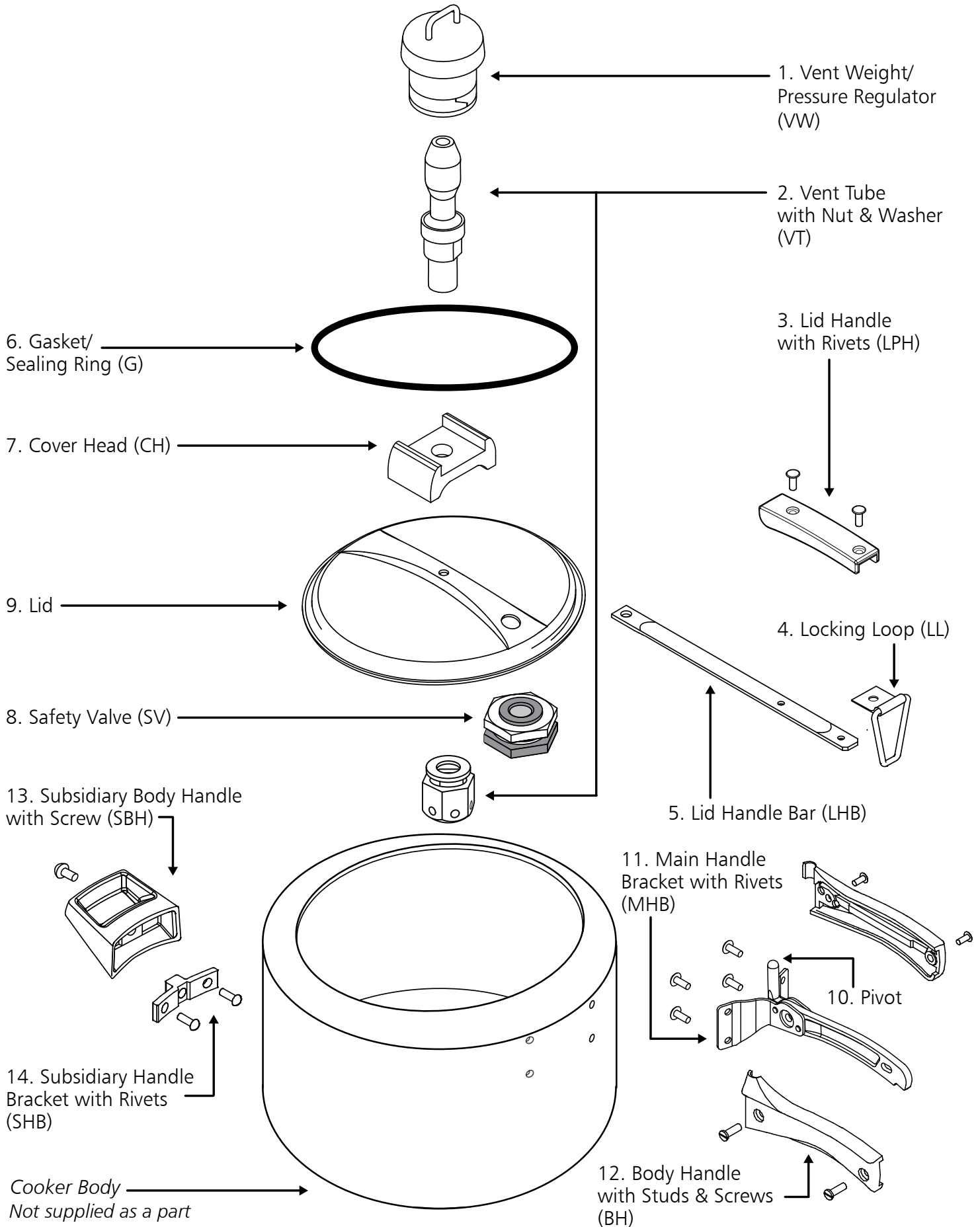

Hawkins Cookers Limited

MAKER TOWER F101, CUFFE PARADE, MUMBAI 400 005

enquiry@hawkinscookers.com

www.hawkinscookers.com

HAWKINS, HAWKINS CONTURA, (TOMATO RED, MUSTARD YELLOW, APPLE GREEN, BLACK AND BLACK XT), HAWKINS (CLASSIC, VENTURA, STAINLESS STEEL, STAINLESS STEEL CONTURA, HEVIBASE AND BIGBOY), MISS MARY (HANDI), HAWKINS TRI-PLY STAINLESS STEEL, HAWKINS STAINLESS STEEL TPAN, FUTURA (NONSTICK AND HARD ANODISED) AND EZE-POUR ARE THE REGISTERED TRADEMARKS OF HAWKINS COOKERS LIMITED IN INDIA AND VARIOUS OTHER COUNTRIES THROUGHOUT THE WORLD. © 2022 AND ALL RIGHTS RESERVED BY HAWKINS COOKERS LIMITED.

ALL PRODUCT SPECIFICATIONS AND PRICES ARE CORRECT AS ON JANUARY 1, 2022 AND ARE SUBJECT TO CHANGE WITHOUT NOTICE.



PRESSURE COOKER CATALOG 2023

HAWKINS CLASSIC

New



21
MODELS

HAWKINS INSTAA

3
MODELS

HAWKINS HEVIBASE

6
MODELS

HAWKINS TRI-PLY STAINLESS STEEL

New



1
MODEL

HAWKINS CERAMIC NONSTICK

New



2
MODELS

HAWKINS CONTURA

HAWKINS CONTURA BLACK



7
MODELS

7
MODELS

CERAMIC-COATED HAWKINS CONTURA

HAWKINS CONTURA BLACK XT



6
MODELS



5
MODELS

HAWKINS STAINLESS STEEL

STAINLESS STEEL HAWKINS CONTURA



9
MODELS

5
MODELS

FUTURA STAINLESS STEEL

FUTURA HARD ANODISED



2
MODELS

13
MODELS

MISS MARY

MISS MARY HANDI



10
MODELS

3
MODELS

HAWKINS BIGBOY



3
MODELS

ACCESSORIES

New







THE MAKING OF HAWKINS PRESSURE COOKERS

Hawkins Cookers Limited has been in business since 1959. Today, it has two offices, three factories and about 600 persons working. It is the leader in the pressure cooker market in India and has exported its products since 1974 to various countries in each of the six continents of the world.

Worldwide, Hawkins has sold over 110 million units of pressure cookers and cookware by producing products of good design, good quality and considerable consumer benefit. Hawkins pressure cookers are listed by Underwriters Laboratories, USA, an independent worldwide institution testing products for public safety. CE certification also available.

Each pressure cooker made by Hawkins features an inside-fitting lid. This design is inherently safer than conventional pressure cookers. To open any Hawkins cooker, you have to first lower the lid slightly into the body of the cooker; and that cannot be done until the steam pressure inside the cooker falls to a safe level. Thus Hawkins pressure cookers are pressure-locked for safety - like a jetliner door!

The Hawkins Company is well known for not compromising on quality and for continual product innovation. The most thorough research and development, the most careful selection of materials, the best manufacturing practices and the strictest quality control - all go into making pressure cookers which are trusted by the millions of families using them.

Each cooker is tested to be leak-proof. Along with a superior pressure regulating system, this ensures that Hawkins cooks quickest. Each pressure cooker comes individually packed in an attractive full-colour carton. Cookbooks/Instruction Manuals come free with each pressure cooker.

Additionally, the individual cartons are packed in master cartons/case packs from 2 to 12 units (depending upon the size of the product). This makes your receiving of shipments more convenient and secure.

All Hawkins pressure cookers are guaranteed for five years.

CONTENTS

Hawkins Classic Pressure Cooker.....	3
Hawkins Induction Compatible Classic Pressure Cooker.....	5
Hawkins Instaa Pressure Cooker	7
Hawkins Hevibase Pressure Cooker	9
Hawkins Ceramic Nonstick Pressure Cooker.....	11
Hawkins Contura Pressure Cooker.....	13
Hawkins Contura Black Pressure Cooker.....	15
Ceramic-Coated Hawkins Contura Pressure Cooker.....	17
Hawkins Contura Black XT Pressure Cooker	19
Hawkins Tri-Ply Stainless Steel Pressure Cooker.....	21
Stainless Steel Hawkins Contura Pressure Cooker.....	23
Hawkins Stainless Steel Pressure Cooker.....	25
Futura Pressure Cooker.....	27
Futura Stainless Steel Pressure Cooker.....	29
Miss Mary Pressure Cooker	31
Miss Mary Handi	33
Hawkins Bigboy Pressure Cooker.....	35
Hawkins Classic With Separators	37
Hawkins Two-dish Set and Three-dish Set	38
Hawkins Idli Stand, Miniature Cooker and Grid	39
Hawkins Repair Kit	40
Hawkins Genuine Parts	41

Hawkins[®]

CLASSIC



5 LITRE WIDE
CODE: CL50



HAWKINS CLASSIC PRESSURE COOKER

The Classic is Hawkins' largest-selling, most popular range of pressure cookers – perhaps because of its attractive combination of features, benefits and price. Each Hawkins Classic features an inside-fitting lid. This design is inherently safer than conventional cookers. Thus Hawkins Classic pressure cookers are pressure-locked for safety – like a jetliner door!

This range was the first to be introduced by Hawkins and has been kept fresh and current by numerous innovations and improvements over the years. The latest improvement is a superior pressure regulating system that controls pressure to a narrower, more efficient range, reduces sprouting of frothy foods (such as *dal*) and is easier to insert and remove.

The safety valve is located under the lid handle bar so that when it operates the steam is safely deflected downwards. The gasket has minimum exposure to steam inside the cooker, does not rub every time the product is opened and closed – so lasts longer.

Stay-cool handles. Fixed sturdy pivot does not put pressure on the plastic handles as it is a part of the metal handle itself. Thus handles last longer. Recommended for use on gas stoves.

CODE
CL15



1.5 LITRE

IDEAL FOR
1 OR 2 PERSONS

CODE
CL20



2 LITRE

IDEAL FOR
2 OR 3 PERSONS

CODE
CL3W



3 LITRE WIDE

IDEAL FOR
3 OR 4 PERSONS

CODE
CL3T



3 LITRE TALL

IDEAL FOR
3 OR 4 PERSONS

CODE
CL35



3.5 LITRE

IDEAL FOR
4 TO 5 PERSONS

CODE
CL40



4 LITRE

IDEAL FOR
4 TO 6 PERSONS

CODE
CL50



5 LITRE

IDEAL FOR
5 TO 7 PERSONS

CODE
CL65



6.5 LITRE

IDEAL FOR
7 TO 9 PERSONS

CODE
CL8T



8 LITRE
TALL

IDEAL FOR
8 TO 11 PERSONS

CODE
CL8W



8 LITRE
WIDE BODY

IDEAL FOR
8 TO 11 PERSONS

CODE
CL10



10 LITRE

IDEAL FOR
10 TO 14
PERSONS

CODE
CL12



12 LITRE

IDEAL FOR
12 TO 16
PERSONS

PRODUCT CODE	CAPACITY (LITRE)	BASE FLAT DIAMETER (mm)	BASE THICKNESS (mm)	PRODUCT MRP (₹) PER UNIT	CASE PACK
CL15	1.5	130	3.25	1175	12
CL20	2	134	3.25	1350	12
CL3T	3 (TALL)	134	3.25	1575	9
CL3W	3 (WIDE)	152	3.25	1650	9
CL35	3.5	164	3.25	1725	6
CL40	4	164	3.25	1900	6
CL50	5	164	3.25	2150	6
CL65	6.5	164	3.25	2375	6
CL8T	8 (TALL)	164	3.25	2575	4
CL8W	8 (WIDE BODY)	208	3.25	2650	4
CL10	10	208	4.06	3000	4
CL12	12	208	4.06	3500	2

Hawkins

CLASSIC



4 LITRE
CODE: ICL40

The largest selling range of Hawkins Pressure Cookers, the Hawkins Classic, is now offered in a variety of models that are suitable for both gas and induction cooktops.



Classic 1.5, 2, 3, 4 & 5 Litre
now available
with Induction Base!



The base thickness of this new range has been suitably modified to work well on gas, induction, electric, ceramic, halogen cooktops also.

CODE
ICL15

1.5 LITRE



INDUCTION
COMPATIBLE

IDEAL FOR
1 OR 2 PERSONS

CODE
ICL2T

2 LITRE
TALL



INDUCTION
COMPATIBLE

IDEAL FOR
2 OR 3 PERSONS

CODE
ICL3T

3 LITRE
TALL



INDUCTION
COMPATIBLE

IDEAL FOR
3 OR 4 PERSONS

CODE
ICL3W

3 LITRE
WIDE



INDUCTION
COMPATIBLE

IDEAL FOR
3 OR 4 PERSONS

CODE
ICL40

4 LITRE



INDUCTION
COMPATIBLE

IDEAL FOR
4 TO 6 PERSONS

CODE
ICL50

5 LITRE



INDUCTION
COMPATIBLE

IDEAL FOR
5 TO 7 PERSONS

PRODUCT CODE	CAPACITY (LITRE)	BASE FLAT DIAMETER (mm)	BASE THICKNESS (mm)	PRODUCT MRP (₹) PER UNIT	CASE PACK
ICL15	1.5	130	4.06	1350	12
ICL2T	2 (TALL)	130	4.06	1475	9
ICL3T	3 (TALL)	134	4.06	1725	9
ICL3W	3 (WIDE)	152	3.25	1750	9
ICL40	4 (TALL)	152	4.06	1975	6
ICL50	5	164	4.06	2325	6

New



3 LITRE
CODE: IIH3T



HAWKINS INSTAA PRESSURE COOKER

The Hawkins Instaa Pressure Cooker is hard anodised inside and out. The beautiful, durable black finish given by 60 microns thick hard anodised has several benefits. It is non-toxic, non staining and non-reactive with most foods, making it one of the most hygienic pressure cookers available. It makes the pressure cooker absorb heat faster, making it more energy-efficient. It does not pit or tarnish and stays looking new for years. It is not nonstick. Suitable for both gas & induction. The 4.06 mm extra thick induction base stays flat always and so that heats evenly, food does not burn and stick. The smooth hard anodised finish of the inside cooking surface is ideal for light frying of masalas prior to pressure cooking. And cleaning is so easy too!

CODE
IIH15

1.5 LITRE



IDEAL FOR
1 OR 2 PERSONS

CODE
IIH3T

3 LITRE



IDEAL FOR
3 OR 4 PERSONS

CODE
IIH2T

2 LITRE



IDEAL FOR
2 OR 3 PERSONS

PRODUCT CODE	CAPACITY (LITRE)	BASE FLAT DIAMETER (mm)	BASE THICKNESS (mm)	PRODUCT MRP (₹) PER UNIT	CASE PACK
IIH15	1.5	130	4.06	1675	12
IIH2T	2	130	4.06	2050	9
IIH3T	3	134	4.06	2350	9



1 New Efficient Pressure Regulator — Cooks faster, Easy to insert & remove

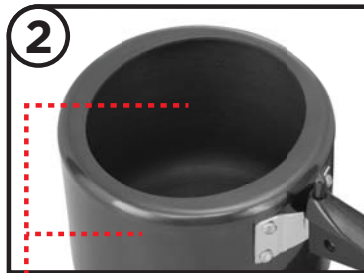

2 Hard Anodised inside and out — Non-toxic, hygienic cooking surface, does not pit or tarnish, stays looking new for years.



3 Heavy gauge, Extra-thick Induction Base — heats quickly and evenly, food will not burn or stick, stays flat on Gas + Induction

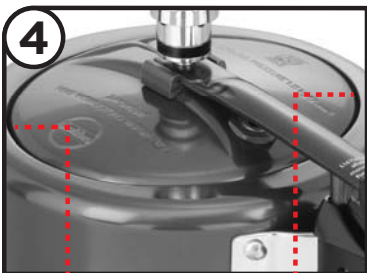

4 Inside-Fitting Safety Lid — will not open till pressure inside drops to a safe level

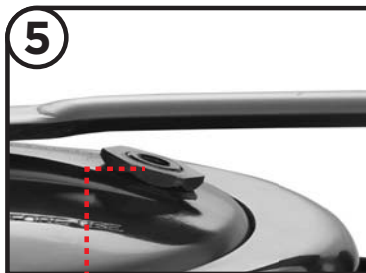

5 Shielded Safety Valve — Safely deflects steam downwards when it operates

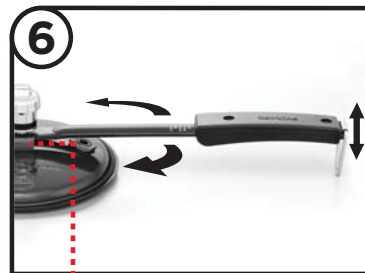

6 'Play' or Movement designed in the Lid Handle for perfect sealing & leak-free pressure cooking



7 Food-grade Gasket — Lasts longer, does not rub each time the lid is opened or closed



5 LITRE
CODE: IH50



INDUCTION COMPATIBLE HAWKINS HEVIBASE PRESSURE COOKER

A double-thick 6.35 mm base, which is hard anodised and an Induction Compatible disc attached under high pressure to ensure a base that is permanent and heats quickly and evenly. The double-thick, heavy gauge base is ideal for light frying before pressure cooking. The base stays flat, never bulges. Plus, all the features of the Hawkins Classic Pressure Cooker.

Suitable for gas, induction, electric, ceramic and halogen cooktops.

CODE
IH20



2 LITRE

IDEAL FOR
2 OR 3 PERSONS

CODE
IH30



3 LITRE

IDEAL FOR
3 OR 4 PERSONS

CODE
IH35



3.5 LITRE

IDEAL FOR
4 OR 5 PERSONS

CODE
IH50



5 LITRE

IDEAL FOR
5 TO 7 PERSONS

CODE
IH65



6.5 LITRE

IDEAL FOR
7 TO 9 PERSONS

CODE
IH80



8 LITRE
WIDE BODY

IDEAL FOR
8 TO 11 PERSONS

PRODUCT CODE	CAPACITY (LITRE)	BASE FLAT DIAMETER (mm)	BASE THICKNESS (mm)	PRODUCT MRP (₹) PER UNIT	CASE PACK
IH20	2	144	6.35	1700	9
IH30	3	144	6.35	2025	6
IH35	3.5	164	6.35	2250	6
IH50	5	164	6.35	2675	6
IH65	6.5	164	6.35	2900	4
IH80	8 (WIDE BODY)	200	6.35	3425	4

Abridged Recipe for Vegetable *Biryani* (Rice Layered with Spicy Vegetables)

Pressure
Cooking
Time:
3 minutes

For 5 Litre Model: Serves 7

1. Grind ginger, garlic, chillies into a paste with water.
2. Boil 5 cups water in cooker. Add salt, spices and rice. Boil 5 minutes without vent weight. Remove cooker from heat. Transfer rice to a colander and drain.
3. Heat one-fourth cup ghee in cooker 2 minutes. Add onions, ginger paste, cut potatoes and cauliflower. Fry 3 minutes. Add cut beans, carrots and peas. Fry 2 minutes. Add red chilli, cumin and *garam masala* powders, tomatoes, coriander and mint leaves, lemon juice and salt. Fry 3 minutes. Add *paneer*. Mix gently. Add 1 cup water. Stir.
4. Remove cooker from heat. Place rice on vegetables. Dribble saffron-milk over rice. Add hot ghee and cumin seeds.
5. Close cooker. Bring to pressure and cook 3 minutes. Remove cooker from heat. Allow to cool naturally. Release pressure. Open cooker.
6. Garnish with almonds and mint leaves. Serve hot with butter or curd.





ceramic
nonstick



New



2 LITRE
CODE: ICC20



HAWKINS CERAMIC NONSTICK PRESSURE COOKER

Introducing the Revolutionary New Hawkins Ceramic Nonstick Pressure Cooker series: healthy but tasty – the best of both worlds! The specially formulated ceramic nonstick cooking surface has many wonderful properties for cooking. The German high quality ceramic has excellent release properties and can use up to 36% less oil during cooking. Now cook and stir fry masalas in the base of the cooker with no sticking and burning. The durable nonstick is not spoiled by high heat, which allows you to cook crisper, tastier food quicker. The healthy nonstick is most hygienic – No PFAS, No PFOA, No PTFE, No Heavy Metals. The attractive ceramic spatter finish on the exterior surface is scratch and stain resistant and stays looking new for years. And clean-up is so easy too!

The extra-thick, induction-compatible bottom allows the pressure cooker to work well on gas, induction, electric, ceramic and halogen cooktops. The stainless steel lid maintains the highest levels of quality and hygiene. Recommended for hand washing only.

This revolutionary new nonstick is so durable, it is backed by an unmatched five-year guarantee, a first in India.



CODE
ICC20

2 LITRE

WORKS ON GAS +
INDUCTION
+ELECTRIC+CERAMIC+HALOGEN



IDEAL FOR
2 OR 3 PERSONS

CODE
ICC30

3 LITRE

WORKS ON GAS +
INDUCTION
+ELECTRIC+CERAMIC+HALOGEN



IDEAL FOR
3 OR 4 PERSONS

PRODUCT CODE	CAPACITY (LITRE)	BASE FLAT DIAMETER (mm)	BASE THICKNESS (mm)	PRODUCT MRP (₹) PER UNIT	CASE PACK
ICC20	2	134	3.25	2150	9
ICC30	3	130	3.25	2475	6



Before
First Cooking



After 1681 Cookings
with wooden
spatula



After 50 Cookings
with metal spatula

Use of a wooden spatula is recommended, a metal spatula or any sharp object may cause nicks, cuts or chipping. The ceramic coating may stain, fade, scratch, or chip; this is fair wear and tear and is not covered under guarantee. This will not affect the functioning of the pressure cooker.

Hawkins Contura



3 LITRE
CODE: HC30



HAWKINS CONTURA PRESSURE COOKER

The Contura has all the features and benefits of the Classic plus a unique body with rounded sides for easier stirring, better visibility and easy removal of food. For difficult dishes which require a lot of stirring, the Contura is the ideal cooker. Stay-cool handles. Recommended for use on gas stoves.

CODE
HC15

1.5 LITRE



IDEAL FOR
1 OR 2 PERSONS

CODE
HC40

4 LITRE



IDEAL FOR
4 TO 6 PERSONS

CODE
HC20

2 LITRE



IDEAL FOR
2 OR 3 PERSONS

CODE
HC50

5 LITRE



IDEAL FOR
5 TO 7 PERSONS

CODE
HC30

3 LITRE



IDEAL FOR
3 OR 4 PERSONS

CODE
HC65

6.5 LITRE



IDEAL FOR
7 TO 9 PERSONS

CODE
HC35

3.5 LITRE



IDEAL FOR
4 OR 5 PERSONS

PRODUCT CODE	CAPACITY (LITRE)	BASE FLAT DIAMETER (mm)	BASE THICKNESS (mm)	PRODUCT MRP (₹) PER UNIT	CASE PACK
HC15	1.5	130	3.25	1200	12
HC20	2	134	3.25	1450	9
HC30	3	130	3.25	1675	9
HC35	3.5	150	3.25	1875	8
HC40	4	130	3.25	1975	6
HC50	5	150	3.25	2275	6
HC65	6.5	150	3.25	2525	4

Hawkins

Contura

BLACK



5 LITRE
CODE: CB50



HAWKINS CONTURA BLACK PRESSURE COOKER

The Hawkins Contura Black models have all the features and benefits of the Hawkins Contura Pressure Cooker in a hard anodised body and stainless steel lid. The beautiful, durable black finish given by 60 microns thick hard anodising has two benefits. It makes the pressure cooker absorb heat faster making it more energy-efficient. And the pressure cooker stays looking new for years. Recommended for use on gas stoves.

CODE
CB15



1.5 LITRE

IDEAL FOR
1 OR 2 PERSONS

CODE
CB40



4 LITRE

IDEAL FOR
4 TO 6 PERSONS

CODE
CB20



2 LITRE

IDEAL FOR
2 OR 3 PERSONS

CODE
CB50



5 LITRE

IDEAL FOR
5 TO 7 PERSONS

CODE
CB30



3 LITRE

IDEAL FOR
3 OR 4 PERSONS

CODE
CB65



6.5 LITRE

IDEAL FOR
7 TO 9 PERSONS

CODE
CB35



3.5 LITRE

IDEAL FOR
4 OR 5 PERSONS

PRODUCT CODE	CAPACITY (LITRE)	BASE FLAT DIAMETER (mm)	BASE THICKNESS (mm)	PRODUCT MRP (₹) PER UNIT	CASE PACK
CB15	1.5	130	3.25	1625	12
CB20	2	134	3.25	1950	9
CB30	3	130	3.25	2225	9
CB35	3.5	150	3.25	2425	8
CB40	4	130	3.25	2600	6
CB50	5	150	3.25	3075	6
CB65	6.5	150	3.25	3350	4

What is Hard Anodising?

Hard Anodising was first developed by Russian scientists to produce a metal surface tough enough for space travel. The same technology is now used to make the most advanced Pressure Cooker. Through a process of electrolysis at sub-zero temperature using a high intensity electric current, a 60 micron thick layer of aluminium oxide (Al_2O_3) is formed molecule by molecule as an integral part of pure, virgin aluminium. This process is called Hard Anodising. It produces a tough surface with wonderful properties for cooking.

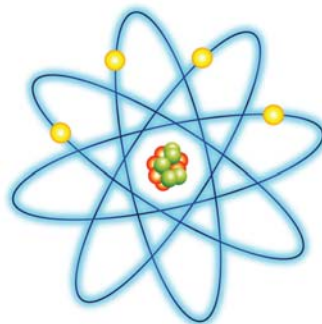

- Thermal-efficient: heats fast and evenly
- Not spoilt by high heat
- 2.4 times harder than steel
- Non-toxic, non-staining, non-reactive with foods
- Will not pit, tarnish or corrode
- Stays looking new for years

CERAMIC-COATED
Hawkins
Contura
PRESSURE COOKER



3 LITRE
CODE: CTR30



**CERAMIC-COATED HAWKINS CONTURA
PRESSURE COOKER**

The Ceramic-Coated Hawkins Contura has all the features and benefits of the Hawkins Contura Pressure Cooker and has a non-toxic ceramic coating only on the exterior of the cooker body. The Ceramic-Coated body is scratch- and stain-resistant. The mouth of the cooker body is provided with a metallic rim for additional safety. It has a black base that heats quickly. Recommended for use on gas stoves.



**Black base
heats quickly**

CODE
CMY30

3 LITRE



IDEAL FOR
3 OR 4 PERSONS

CODE
CMY50

5 LITRE



IDEAL FOR
5 TO 7 PERSONS

CODE
CAG30

3 LITRE



IDEAL FOR
3 OR 4 PERSONS

CODE
CAG50

5 LITRE



IDEAL FOR
5 TO 7 PERSONS

CODE
CTR30

3 LITRE



IDEAL FOR
3 OR 4 PERSONS

CODE
CTR50

5 LITRE



IDEAL FOR
5 TO 7 PERSONS

PRODUCT CODE	CERAMIC COLOUR	CAPACITY (LITRE)	BASE FLAT DIAMETER (mm)	BASE THICKNESS (mm)	PRODUCT MRP (₹) PER UNIT	CASE PACK
CMY30	MUSTARD YELLOW	3	130	3.25	2375	9
CAG30	APPLE GREEN	3	130	3.25	2375	9
CTR30	TOMATO RED	3	130	3.25	2375	9
CMY50	MUSTARD YELLOW	5	150	3.25	3225	6
CAG50	APPLE GREEN	5	150	3.25	3225	6
CTR50	TOMATO RED	5	150	3.25	3225	6

Hawkins

Contura[®] XT

BLACK



5 LITRE
CODE: CXT50



INDUCTION COMPATIBLE HAWKINS CONTURA BLACK XT PRESSURE COOKER

The Induction Compatible Hawkins Contura Black XT Pressure Cooker has all the features and benefits of the Hawkins Contura Black Pressure Cooker. Additionally, permanently attached to the Xtra Thick base is a plate of AISI 430 grade magnetic stainless steel which makes the cooker Induction compatible. The 4.88 mm Xtra Thick base cooks quickly and evenly and retains heat well.

Suitable for gas, induction, electric, ceramic and halogen cooktops.

CODE
CXT15

1.5 LITRE



IDEAL FOR
1 OR 2 PERSONS

CODE
CXT20

2 LITRE



IDEAL FOR
2 OR 3 PERSONS

CODE
CXT30

3 LITRE



IDEAL FOR
3 OR 4 PERSONS

CODE
CXT35

3.5 LITRE



IDEAL FOR
4 OR 5 PERSONS

CODE
CXT50

5 LITRE



IDEAL FOR
5 OR 7 PERSONS



4.88 mm
Xtra Thick Base
is more Durable,
stays flat
on Gas + Induction

PRODUCT CODE	CAPACITY (LITRE)	BASE FLAT DIAMETER (mm)	BASE THICKNESS (mm)	PRODUCT MRP (₹) PER UNIT	CASE PACK
CXT15	1.5	134	4.88	1875	9
CXT20	2	141	4.88	2225	9
CXT30	3	143	4.88	2550	8
CXT35	3.5	150	4.88	2875	6
CXT50	5	150	4.88	3525	4



Tri-Ply Stainless Steel



HAWKINS SS TRI-PLY PRESSURE COOKER

The 3mm extra-thick tri-ply stainless steel body has several benefits: It spreads heat evenly through the base and up the side walls of the pressure cooker, cooking the food quickly and evenly from all sides. Lightly fry or deep fry and mix masalas without any sticking or burning. Cook healthy and hygienic dishes using less oil by virtue of the special tri-ply protection given to the 18/8, food-grade, superior stainless steel cooking surface. The outer surface of AISI 430 magnetic stainless steel makes the pressure cooker work well on gas, induction, electric, ceramic or halogen cooktops. The strong, extra-thick body ensures that the base stays flat and always in contact with the cooking surface.

The wider mouth and sloping walls makes it easier to stir and easier to see the food while cooking. It is more convenient as well to insert and remove containers for indirect cooking inside the pressure cooker body.



CODE
HSST35

3.5 LITRE



IDEAL FOR
4 OR 5 PERSONS

PRODUCT CODE	CAPACITY (LITRE)	BASE FLAT DIAMETER (mm)	BASE THICKNESS (mm)	PRODUCT MRP (₹) PER UNIT	CASE PACK
HSST35	3.5	143	3	3600	6

Hawkins 3 mm Extra-Thick Tri-Ply

1 Cooking Surface

AISI 304 18/8 food-grade Stainless Steel — healthy and low-oil cooking

2 Core

Heavy Gauge Aluminium — spreads heat evenly

3 Base & Outer Surface

AISI 430 Magnetic Stainless Steel — Works on Gas and Induction

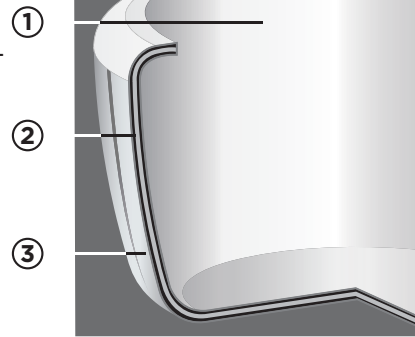

STAINLESS STEEL
Hawkins
Contura



3 LITRE
CODE: SSC30



**INDUCTION COMPATIBLE
 STAINLESS STEEL HAWKINS CONTURA
 PRESSURE COOKER**

The Stainless Steel Hawkins Contura has all the features and benefits of the Hawkins Contura Pressure Cooker, with a body and lid made from superior grade AISI 304 non-magnetic stainless steel. The cooker has an external base of AISI 430 grade magnetic stainless steel which makes it Induction Compatible. It has a 6.6 mm thick sandwich bottom to ensure uniform heating and no hotspots. The base always stays flat and never bulges. The cooker body has curved sides for easy stirring. It stays bright, does not pit or corrode, is extremely hygienic and stays looking new for years. Suitable for use on all domestic gas, electric, halogen, ceramic and induction cooktops.

CODE
SSC15



1.5 LITRE

IDEAL FOR
1 OR 2
PERSONS

CODE
SSC35



3.5 LITRE

IDEAL FOR
4 OR 5
PERSONS

CODE
SSC20



2 LITRE

IDEAL FOR
2 OR 3
PERSONS

CODE
SSC50



5 LITRE

IDEAL FOR
5 TO 7
PERSONS

CODE
SSC30



3 LITRE

IDEAL FOR
3 OR 4
PERSONS

PRODUCT CODE	CAPACITY (LITRE)	BASE FLAT DIAMETER (mm)	BASE THICKNESS (mm)	PRODUCT MRP (₹) PER UNIT	CASE PACK
SSC15	1.5	125	6.58	2400	9
SSC20	2	127	6.58	2725	6
SSC30	3	131	6.58	3150	6
SSC35	3.5	156	6.68	3425	6
SSC50	5	156	6.68	3825	4



- Body and Lid 18Cr/8Ni
AISI 304 superior surgical grade
Non-magnetic stainless steel
- Induction Compatible Base
AISI 430 magnetic stainless steel

Recipe for Gajar ka Halwa (Carrot Pudding)

For 3 Litre Model: Serves 5

- carrots** 6 large (2 lb 7 oz / 1.1 kg)
peeled and grated
- milk#** ¼ cup / 60 ml
- sugar** 1 cup + 3 tbsp / 240 g
- mava/khoya*** 1½ cups + 1½ tbsp /
240 g crumbled
- ghee** ¼ cup / 50 g
- almonds** 12 blanched,
skins removed and sliced
- * whole dried milk

#When cooking on Induction use ½ cup or 120 ml water instead of milk

**Pressure
Cooking
Time:
0 minute**

1. Put carrots and milk in cooker.
2. Close cooker. Bring to full pressure on high heat. Remove cooker immediately from heat. Release pressure with slight lifting of vent weight. Open cooker.
3. Place open cooker with carrots and milk on high heat. Add sugar. Cook till liquid dries up (about 13 minutes), stirring occasionally. Add mava and ghee. Cook till ghee shows separately (about 8 minutes), stirring constantly. Serve hot, garnished with almonds.



Hawkins[®]

STAINLESS STEEL



5 LITRE
CODE: HSS50



INDUCTION COMPATIBLE HAWKINS STAINLESS STEEL PRESSURE COOKER

The body and lid are 100% stainless steel. To ensure uniform heating, the bottom has a core of 4.06 mm thick aluminium sandwiched between two sheets of stainless steel. The base always stays flat, never bulges.

Stainless steel stays bright, does not pit or corrode, is easy to clean and extremely hygienic. Can be used safely for light and deep frying and pressure cooking.

Suitable for gas, induction, electric, ceramic and halogen cooktops.

CODE
HSS15



1.5 LITRE

IDEAL FOR
1 OR 2 PERSONS

CODE
HSS20



2 LITRE

IDEAL FOR
2 OR 3 PERSONS

CODE
HSS3T



3 LITRE
TALL

IDEAL FOR
3 OR 4 PERSONS

CODE
HSS3W



3 LITRE

IDEAL FOR
3 OR 4 PERSONS

CODE
HSS40



4 LITRE

IDEAL FOR
4 TO 6
PERSONS

CODE
HSS50



5 LITRE

IDEAL FOR
5 TO 7
PERSONS

CODE
HSS60



6 LITRE

IDEAL FOR
6 TO 8 PERSONS

CODE
HSS80



8 LITRE

IDEAL FOR
8 TO 11 PERSONS

CODE
HSS10



10 LITRE

IDEAL FOR
10 TO 14 PERSONS

PRODUCT CODE	CAPACITY (LITRE)	BASE FLAT DIAMETER (mm)	BASE THICKNESS (mm)	PRODUCT MRP (₹) PER UNIT	CASE PACK
HSS15	1.5	125	5.80	2250	9
HSS20	2	130	5.80	2575	8
HSS3T	3 (TALL)	130	5.80	3025	6
HSS3W	3	158	5.80	3150	6
HSS40	4	158	5.80	3425	4
HSS50	5	158	5.80	3675	4
HSS60	6	158	5.80	4050	4
HSS80	8	196	7.00	5400	4
HSS10	10	196	7.00	5875	2

Induction
Compatible
Base
AISI 430
magnetic
stainless
steel



Body and Lid
18Cr/8Ni AISI 304
surgical grade
non-magnetic
stainless steel



5 LITRE
CODE: IFP50



FUTURA PRESSURE COOKER

A beautiful combination of form and function, Futura is the only pressure cooker in the world to have been displayed by The Museum of Modern Art, New York.

Futura cooks on average 46% faster than a microwave oven.

The beautiful, durable black finish given by 60 microns thick hard anodising has two benefits. It makes the pressure cooker absorb heat faster making it more energy-efficient. And the pressure cooker stays looking new for years.

The unique pressure regulating system gives you the convenience of finger-tip pressure release and prevents clogging of the steam vent. The double-thick base stays flat, heats evenly and is ideal for light frying before pressure cooking.

Suitable for gas, electric, ceramic and halogen. Induction Compatible models available in 2 Litre, 3 Litre, 4 Litre, 5 Litre and 6 Litre.

CODE
FP20



CODE
IFP20



INDUCTION
COMPATIBLE

2 LITRE

IDEAL FOR
2 OR 3 PERSONS

CODE
FP30



CODE
IFP30



INDUCTION
COMPATIBLE

3 LITRE

IDEAL FOR
3 OR 4 PERSONS

CODE
FP40



CODE
IFP40



INDUCTION
COMPATIBLE

4 LITRE

IDEAL FOR
4 TO 6 PERSONS

CODE
FP50



CODE
IFP50



INDUCTION
COMPATIBLE

5 LITRE

IDEAL FOR
5 TO 7 PERSONS

CODE
FP60



CODE
IFP60



INDUCTION
COMPATIBLE

6 LITRE

IDEAL FOR
6 TO 8 PERSONS

CODE
FP7T



7 LITRE

IDEAL FOR
7 TO 10 PERSONS

CODE
FP7J



7 LITRE
JUMBO

IDEAL FOR
7 TO 10 PERSONS

CODE
FP90



9 LITRE

IDEAL FOR
9 TO 13 PERSONS

PRODUCT CODE	CAPACITY (LITRE)	BASE FLAT DIAMETER (mm)	BASE THICKNESS (mm)	PRODUCT MRP (₹) PER UNIT	CASE PACK
FP20	2	134	6.35	3375	6
IFP20	2	134	6.35	3500	8
FP30	3	152	6.35	3775	6
IFP30	3	152	6.35	3900	6
FP40	4	179	6.35	4400	4
IFP40	4	179	6.35	4575	4
FP50	5	179	6.35	4625	4
IFP50	5	179	6.35	4825	4
FP60	6	179	6.35	4950	4
IFP60	6	179	6.35	5150	4
FP7T	7	179	6.35	5325	2
FP7J	7 (JUMBO)	200	6.35	5400	2
FP90	9	200	6.35	6225	2

STAINLESS STEEL
FUTURA®
PRESSURE COOKER



4 LITRE
 CODE: FSS40



**INDUCTION COMPATIBLE
 FUTURA PRESSURE COOKER
 IN STAINLESS STEEL**

The beautiful form and function of the Futura Pressure Cooker – executed in stainless steel. The 7 mm thick base contains a 4.9 mm thick aluminium disc sandwiched in stainless steel for efficient heat dispersion.

Suitable for gas, electric, ceramic, halogen and induction cooktops.

CODE
FSS40

4 LITRE



IDEAL FOR
4 TO 6 PERSONS

CODE
FSS55

5.5 LITRE



IDEAL FOR
6 OR 7 PERSONS

PRODUCT CODE	CAPACITY (LITRE)	BASE FLAT DIAMETER (mm)	BASE THICKNESS (mm)	PRODUCT MRP (₹) PER UNIT	CASE PACK
FSS40	4	173	7.00	5075	4
FSS55	5.5	173	7.00	5650	4

THE HAWKINS TEST KITCHEN

All Cookbooks and Instruction Manuals are written by the Hawkins Test Kitchen. The Test Kitchen writes instructions for the user, develops recipes and solves customer problems. Established in 1984, it has since then tested hundreds of

products before launch. If a prototype has some issues the Test Kitchen sends it back to the R&D Centre for improving the design. The Test Kitchen tests products from the consumer's point of view.

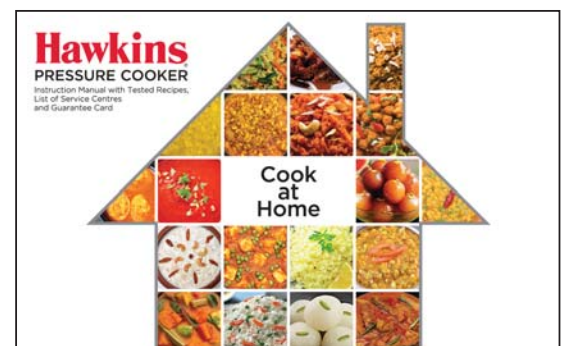
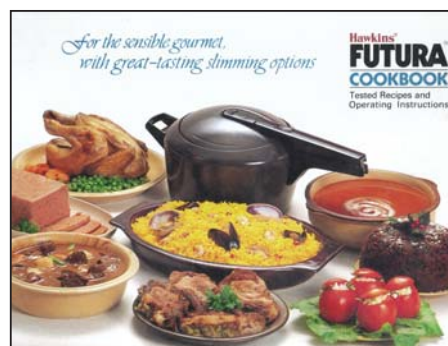

MISS MARY[®]

PRESSURE COOKER



5 LITRE
CODE: MM50



MISS MARY PRESSURE COOKER

Miss Mary is a well-made and reliable pressure cooker that will not leak. It will give trouble-free service and is totally safe. Miss Mary Pressure Cookers go through all the applicable rigorous checks and tests as are applied on other pressure cookers manufactured by Hawkins and are quality-certified by the Bureau of Indian Standards (popularly known as ISI). Recommended for use on gas stoves.

CODE
MM15



1.5 LITRE

IDEAL FOR
1 OR 2 PERSONS

CODE
MM50



5 LITRE

IDEAL FOR
5 TO 7 PERSONS

CODE
MM20



2 LITRE

IDEAL FOR
2 OR 3 PERSONS

CODE
MM60



6 LITRE

IDEAL FOR
6 TO 8 PERSONS

CODE
MM25



2.5 LITRE

IDEAL FOR
2 TO 4 PERSONS

CODE
MM70



7 LITRE

IDEAL FOR
7 TO 10 PERSONS

CODE
MM30



3 LITRE

IDEAL FOR
3 OR 4 PERSONS

CODE
MM85



8.5 LITRE

IDEAL FOR
8 TO 12 PERSONS

CODE
MM35



3.5 LITRE

IDEAL FOR
4 OR 5 PERSONS

CODE
MM40



4 LITRE

IDEAL FOR
4 TO 6 PERSONS

PRODUCT CODE	CAPACITY (LITRE)	BASE FLAT DIAMETER (mm)	BASE THICKNESS (mm)	PRODUCT MRP (₹) PER UNIT	CASE PACK
MM15	1.5	130	3.25	1025	12
MM20	2	130	3.25	1100	9
MM25	2.5	134	3.25	1150	12
MM30	3	134	3.25	1250	9
MM35	3.5	134	3.25	1300	6
MM40	4	152	3.25	1475	6
MM50	5	164	3.25	1625	6
MM60	6	164	3.25	1775	4
MM70	7	164	3.25	1975	4
MM85	8.5	208	3.25	2150	4

MISS MARY[®]

Handi



5 LITRE
CODE: MMH50



MISS MARY HANDI

Miss Mary Handi pressure cooker features a Curved Body for easy stirring, easy removal of food, better visibility of food. It is made of pure virgin, metal which is stronger and lasts longer. It has an improved Vent Weight (Whistle) which is more efficient, causes less dal sprouting, cooks faster and saves fuel. It also features an inside-fitting lid which will not open under pressure. A Shielded Safety Valve located under the lid handle bar, deflects steam and is more safe. It has sturdy and strong handles which are comfortable to hold. Each Miss Mary cooker is tested to be leak-proof.

CODE
MMH20

2 LITRE



IDEAL FOR
2 TO 3 PERSONS

CODE
MMH50

5 LITRE



IDEAL FOR
5 TO 7 PERSONS

CODE
MMH30

3 LITRE



IDEAL FOR
3 OR 4
PERSONS

PRODUCT CODE	CAPACITY (LITRE)	BASE FLAT DIAMETER (mm)	BASE THICKNESS (mm)	PRODUCT MRP (₹) PER UNIT	CASE PACK
MMH20	2	141	3.25	1200	9
MMH30	3	143	3.25	1350	9
MMH50	5	150	3.25	1725	6

Abridged Recipe for Masala Gobi (Spicy Cauliflower)

For 3 Litre Model : Serves 12

Pressure Cooking Time 2 minutes

6¾ cups / 1.6 litres	water
2 tbsp + ½ tsp / 32.5 ml	salt
2 medium heads (2½ lb / 1.2 kg)	cauliflower cut into 1¼-1½ inch / 3-4 cm flowerettes with ½ inch / 1 cm stalks; cut remaining tender stalks into ½ inch / 1 cm cubes (720 g)
1½ tbsp / 22.5 ml	poppy seeds
3 tbsp / 30 g	cashew nuts broken into pieces
1 x 1½ inch / 3.8 cm piece (½ oz / 15 g)	fresh ginger
9 small cloves	garlic
3	green chillies
¾ cup / 180 ml	vegetable oil
3 large (1 lb / 450 g)	onions grated
4 medium (13 oz / 375 g)	tomatoes blanched, skins removed and chopped
¾ tsp / 3.8 ml	turmeric
1½ tsp / 7.5 ml	coriander powder
¾ tsp / 3.8 ml	cumin powder
1½ tsp / 7.5 ml	red chilli powder
¾ cup / 180 ml	curd beaten
1½ tbsp / 22.5 ml	coriander leaves chopped

- In a bowl, add 5¾ cups/1.4 litres water with 1 tbsp /15 ml salt. Put cauliflower in bowl and keep about 30 minutes. Drain.
- Grind together poppy seeds and cashew nuts into a paste, gradually adding ¼ cup /60 ml water time to time.
- Separately grind together ginger, garlic and green chillies into a paste.
- Heat oil in cooker about 2 minutes. Add onions and fry till golden brown.
- Add ginger paste, tomatoes, turmeric, coriander, cumin and red chilli powders and remaining salt (1 tbsp +½ tsp /18 ml). Cook till tomatoes are pulpy, stirring occasionally.
- Add 1 tbsp/15 ml curd. Stir and fry until curd is well blended (about ½ minute). Add remaining curd in the same way, a tablespoon at a time, till all curd is used. Stir and fry till oil shows separately (about 3 minutes).
- Add cauliflower. Stir fry about 5 minutes. Add remaining water (¾ cup/180 ml). Mix.
- Close cooker. Bring to full pressure on high heat. Reduce heat and cook 2 minutes.
- Remove cooker from heat. Release pressure with slight lifting of vent weight.
- Open cooker. Add cashew nut paste. Return cooker to medium heat. Cook about 2 minutes, stirring gently. Serve hot, garnished with coriander leaves.

Hawkins® BIGBOY™

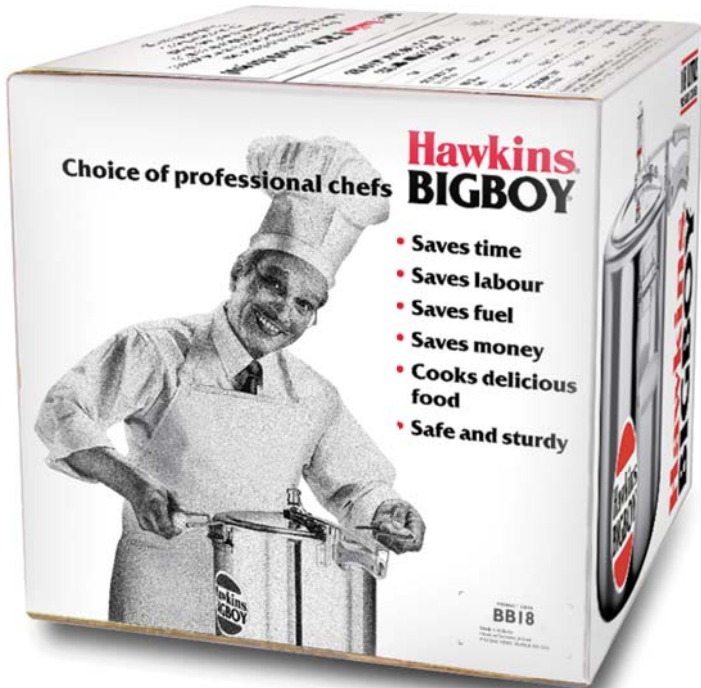

HAWKINS BIGBOY PRESSURE COOKER

The Bigboy range has been specially designed to cook large quantities of food quickly and economically. It is most useful in restaurants, hotels, canteens in factories, hospitals, schools and colleges. Also, canteens in many civil or military government establishments are using the Hawkins Bigboy.

The 18 Litre and 22 Litre Bigboy Pressure Cookers have a pair of sturdy lifting handles attached to the sides of the pressure cooker for convenience in handling the heavy weight carried by such pressure cookers. The plastic handles of all Bigboy Pressure Cookers are made from reinforced fibreglass for extra strength. Similarly, all other components of Bigboy Pressure Cookers are made for heavy duty. A chain is attached to the vent weight to prevent loss in busy kitchens.

Recommended for use on gas or kerosene stoves. They may also be used on coal burning or firewood stoves provided a suitable gap of at least 1 inch is kept between the fuel and the bottom of the cooker.



18 LITRE
CODE: BB18

CODE
BB14

14 LITRE



IDEAL FOR
14 TO 18
PERSONS

CODE
BB18

18 LITRE



IDEAL FOR
18 TO 24
PERSONS

CODE
BB22

22 LITRE



IDEAL FOR
22 TO 30
PERSONS

**COOK LARGE QUANTITIES
OF HEALTHY, TASTY FOOD
QUICKLY AND ECONOMICALLY**

ITEM	QUANTITY IN 22 LITRE	COOKING TIME
RICE	16 kgs/35.3 pounds	29 minutes
RED GRAM (<i>Tur Dal</i>)	15 kgs/33.1 pounds	29 minutes
SPICED CHICKPEAS CURRY (<i>Channa Masala</i>)	13 kgs/28.7 pounds	48 minutes
SPICED MUTTON CURRY (<i>Mutton Masala</i>)	16 kgs/35.3 pounds	39 minutes

PRODUCT CODE	CAPACITY (LITRE)	BASE FLAT DIAMETER (mm)	BASE THICKNESS (mm)	PRODUCT MRP (₹) PER UNIT	CASE PACK
BB14	14	208	4.06	4075	3
BB18	18	245	4.88	6500	2
BB22	22	245	4.88	7275	2



Hawkins

CLASSIC

WITH SEPARATORS



**5 LITRE
WITH SEPARATORS
CODE: CL51**

HAWKINS CLASSIC PRESSURE COOKER WITH SEPARATORS

Make a quick-n-easy, delicious, healthful meal using the Hawkins Separator Set, that can cook 2 or 3 dishes at the same time in your Hawkins pressure cooker. Cook healthier, low-oil foods in pure steam. Save more time, more fuel. Plus, clean-up is much easier! Separator Sets have 2 or 3 food containers and a stand for convenient insertion and removal of the stack of containers. The versatile containers can also be used for steaming foods that are to be kept out of water, and for reheating foods conveniently.

Separator Sets are made of pure, virgin aluminium, and are presently offered packed inside 3 Hawkins Classic Pressure Cooker models: 5 Litre (with 2 containers) and 6.5 Litre & 10 Litre pressure cookers (with 3 containers). All 3 sizes are also offered without Separator Sets (see page 4).



6.5 LITRE WITH SEPARATORS



**CODE
CL66**

10 LITRE WITH SEPARATORS



**CODE
CL11**

PRODUCT CODE	CAPACITY (LITRE)	BASE FLAT DIAMETER (mm)	BASE THICKNESS (mm)	PRODUCT MRP (₹) PER UNIT	CASE PACK	IDEAL FOR
CL51	5	164	3.25	2375	6	2-3 Persons
CL66	6.5	164	3.25	2675	6	3-4 Persons
CL11	10	208	4.06	3425	3	4-6 Persons

Hawkins®

TWO-DISH SET THREE-DISH SET

TWO DISH SET
CODE: SDS3



TWO-DISH SET & THREE-DISH SET

Make a quick-n-easy, delicious, healthful meal using these Sets in your Hawkins pressure cooker, that can cook 2 or 3 dishes at the same time. Cook healthier, low-oil foods in pure steam. Save more time, more fuel. Plus, clean-up is much easier! These Sets have 2 or 3 hard anodised as well as 2 stainless steel food containers for healthy and hygienic cooking, and a stand for convenient insertion and removal of the stack of containers. The versatile containers can also be used for steaming foods that are to be kept out of water, and for reheating foods conveniently.

The Hard Anodised Two-Dish Set is suitable for use in many of our pressure cooker models between 4 and 6 Litre, and the Three-Dish Set for many of our pressure cooker models between 6.5 and 12 Litre.

The Stainless Steel Two-Dish Set is suitable for use in our pressure cooker models between 3 Litre Tall Classic & 4 Litre Contura

TWO-DISH SET CODE ADS5



THREE-DISH SET CODE ADS65



TWO-DISH SET **New** CODE SDS3



PRODUCT CODE	NUMBER OF CONTAINERS	CAPACITY OF CONTAINERS (in ml)	PRODUCT MRP (₹) PER UNIT	CASE PACK
ADS5	2	880	775	12
ADS65	3	880, 1300	1075	12
STAINLESS STEEL				
SDS3	2	500, 775	590	12

Hawkins® IDLI STAND

HAWKINS IDLI STANDS

Make *idlis* easily and quickly at home, even if you've never made them before, with the Hawkins Idli Stand. Choose from 4 models for making 12 or 18 delicious, fluffy *idlis* at a time – in 6 minutes! Each Hawkins Idli Stand is securely packed in its own full-colour box, with full instructions on how to make *idli*, *chutney* and *sambar*.



NEW!
STAINLESS STEEL
IDLI STAND

CAPACITY:
12 IDLIS
CODE: SSID5



PRODUCT CODE	CAPACITY	DESIGNED FOR	PRODUCT MRP (₹) PER UNIT	CASE PACK
ID12S	12 Idlis	3 Litre Tall	310	48
ID12L	12 Idlis	5 Litre	380	36
SSID5	12 Idlis	5 Litre	590	18
ID18L	18 Idlis	6.5 Litre	510	24

Hawkins® MINIATURE

HAWKINS MINIATURE COOKER

A faithful, non-working miniature reproduction of the 5 Litre Hawkins Classic Pressure Cooker – the body diameter is just 5.4 cm! The Hawkins Miniature Cooker comes individually packed in a scaled-down version of the Hawkins 5 Litre unit carton. 32 individually packed units are contained in an attractive full-colour display carton for effective display.

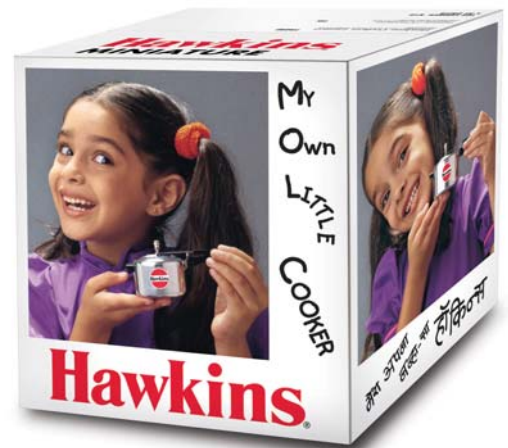

PRODUCT CODE	PRODUCT MRP (₹) PER UNIT	CASE PACK
MIN	220	32

Hawkins® GRID PRESSURE COOKER

New



HAWKINS PRESSURE COOKER GRID

Use the versatile Hawkins Grid to;

- Steam food above the water (rather than immersed in liquid with flavours blending)
 - Minimise contact between food and the cooking liquid and/or the base
 - Steam foods in containers or cups
 - As a coaster or heat pad for the hot cooker body
- Grids are available in 11cm and 17cm diameter, suitable for Hawkins pressure cookers of mouth diameter 12cm and 18cm or more respectively.

PRODUCT CODE	DIAMETER (cm)	PRODUCT MRP (₹) PER UNIT	CASE PACK
ALUMINIUM			
GRID 11AL	11	80	5
GRID 17AL	17	95	5
STAINLESS STEEL			
GRID 11SS	11	110	5
GRID 17SS	17	175	5

Hawkins

REPAIR KIT



Hawkins Repair Kit

FOR PRESSURE COOKERS:*



THIS PACK CONTAINS:	CODE	NET QTY.
• BODY HANDLE WITH STUD AND SCREW (Version 2013)	B13	1 U
• SUBSIDIARY BODY HANDLE WITH SCREW (Version 2013)	SBH05	1 U
• HAWKINS PRESSURE COOKER GASKET	SG	1 U
• HAWKINS SAFETY VALVE	SV	1 U
• HAWKINS SPANNER	SP19	1 U

PRODUCT CODE
KIT5L



MANUFACTURED BY
HAWKINS COOKERS LTD., MAKER TOWER F 101
CUFFE PARADE, MUMBAI 400 005
MAHARASHTRA, INDIA

DO NOT BUY IF PACK IS
TAMPERED OR OPEN.

CONSUMERS: ANY QUESTIONS OR COMMENTS? CONTACT:
HAWKINS SERVICE DEPARTMENT
UDYOG MANDIR 2, MAHIM, MUMBAI 400 016, MAHARASHTRA
TEL: (022) 24 440 807, conserve@hawkinscookers.com
www.hawkinscookers.com

5 Reasons to buy the Hawkins Repair Kit



Repair your pressure cooker yourself with just a screwdriver. Other parts and tools are in this pack.



Uninterrupted Meals. Your pressure cooker can be repaired and back to work in 5 minutes.



Guarantee of genuine parts. No risk of spurious parts when you buy parts later.



No charge for repair and avoid untrained or unscrupulous mechanics.



Take the kit abroad or to a town where there is no Hawkins Authorised Service Centre.

INSIDE: Repair instructions with illustrations to help you repair your cooker yourself.

THE HAWKINS REPAIR KIT

Now you can do some repairs of your pressure cooker yourself and get back to cooking in just five minutes! All you need is a screwdriver – the other parts and tools are all there in the Hawkins Repair Kit. No more risk of using spurious parts, incurring unnecessary repair costs or dealing with untrained, unscrupulous mechanics. This kit is ideally suited to be used abroad, or in towns where there is no Hawkins Authorised Service Centre nearby.

PRODUCT CODE	PRODUCT MRP (₹) PER UNIT	CASE PACK
KIT5L	225	10

Main Parts of the Hawkins Pressure Cooker



HAWKINS GENUINE SPARE PARTS

Hawkins has developed a complete range of genuine spare parts that may be required through the life of any Hawkins model across the entire range of our pressure cookers.

Simple replacement of parts like gasket, safety valve and handles can be done by you by following instructions provided in our cookbooks or on our website. Other repairs must be done only by an Hawkins authorized service centre or representative.

Expert, lifelong free service is available from over 800 Hawkins Authorised Service Centres in India. The list of Service Centres accompanies each pressure cooker shipped in India.

Pressure Cookers exported to other countries carry details of the party to be contacted in case of any requirement of parts or service.



Hawkins

GENUINE PARTS

List of Packaged Parts of the Pressure Cooker

GASKET



OLD CODE	NEW CODE	PART NAME	APPLICABILITY
Hawkins Gasket			
A00-09	MG	Mini	1.5L, XT 2L, SSC 1.5L-2L, MM 2L, MMH 2L
BG1*	BG*	Baby	2L-3L, All Contura 4L, MM 2.5L-3.5L, MMH 3L
B25-09	BGSS	SS Baby	SS 2L-3L Tall, SSC 3L
A30-09	WG	Wide	Classic 3L Wide, MM 4L
B10-09*	SG*	Standard	3.5L-8L Tall (except as above) SS 3L-7L, SSC 3.5L-5L
D10-09	IG	Intermediate	8L Wide Body-12L, BB 14L
D30-09	IGSS	SS Intermediate	SS 8L Wide Body & 10L
E20-09	LG	Bigboy	18L & 22L

OLD CODE	NEW CODE	APPLICABILITY
Futura Sealing Ring		
F05-16	MGF	2L
F40-16	BGF	3L
F10-16	SGF	3.5L-7L, FSS 4L & 5.5L
O70-16	IGF	7L Jumbo & 9L

* Gaskets offered in Header Cards:

Header Card for BG:

Code: BG24
Configuration: 24 units

Header Card for SG:

Code: SG24
Configuration: 24 units

VENT WEIGHT / PRESSURE REGULATOR



OLD CODE	NEW CODE	APPLICABILITY
Hawkins Vent Weight/Pressure Regulator		
B10-20	VW75	1.5L-12L v.'75/'95, SS, SSC, BB. Use with B10-18, B11-18, D10-18
H10-20	VW05	1.5L-12L v.'05/'13, New MM 2021 Use with H10-18, H80-18
Futura Pressure Regulator		
F10-14	VWF	All Futura

SAFETY VALVE



OLD CODE	NEW CODE	APPLICABILITY
Hawkins Safety Valve		
SV1	SV*	1.5L-14L (All Hawkins)
E20-10	SVBB	Bigboy 18L & 22L
Futura Safety Valve		
F10-12	SVF	HA 2L-9L
F50-12	SVFSS	SS 4L & 5.5L

*SV offered in Header Card: Code: SV25
Configuration: 25 units

VENT TUBE / STEAM VENT



OLD CODE	NEW CODE	APPLICABILITY
Hawkins Vent Tube with Nut & Washer		
B10-18	VT75	2L-8L Tall v.1975. Use with B10-20
B11-18	VT95	1.5L-8L Tall v.1995. Use with B10-20
H10-18	VT13	1.5L-8L Tall, All Contura v.'05/'13 (excluding SSC). Use with H10-20
D10-18	VT175	8L Wide Body-12L v.'75/'95, BB. Use with B10-20
H80-18	VT113	8L Wide -12L v.'05/'13. Use with H10-20
Futura Steam Vent with Nut & Washer		
F12-13	VTF	Futura HA 2L-9L
F50-13	VTFSS	SSF 4L & 5.5L

SUBSIDIARY BODY HANDLE



OLD CODE	NEW CODE	APPLICABILITY
Hawkins Sub. Body Handle with Screw		
B15-05*	SBH75	4L-12 L v.1975
B19-05*	SBH05	3.5L-12 L v.'95/'05 (excluding Contura)
M19-05	SBHC5	All Contura 3.5L-6.5L
E02-05	SBHBB14	Bigboy 14L
P65-05	SBHSS13	4L-8L with screw (use with Nut of SNSS)
B39-05	SBHSS95	4L-10L with screw & nut v.1995
Futura Short Body Handle with Screw & Nut		
F57-04	SBHFSS4	SSF 4L
F59-04	SBHF	4L-9L & SSF 5.5L

*Now with screw. B15-05/B19-05 replace B10-05/B11-05 respectively. For Thane v.2013 cookers, use P65-05 (poly pouch part), not B19-05.

BODY HANDLE



OLD CODE	NEW CODE	APPLICABILITY
Hawkins Body Handle With 2 Studs & 2 Screws		
B15-01*	BH75	2L-12L v.1975
B19-01*	BH95	1.5L-12L v.'95/'05
B21-01	BH13	1.5L-12 L v.2013
E01-01	BHBB14	Bigboy 14L v.2013
E29-01	BHBB22	Bigboy 18L & 22L
MMBH1	BHMM	MM 1.5L-8.5L

* Now with studs & screws. B15-01/B19-01 replace B10-01/B11-01 respectively

OLD CODE	NEW CODE	APPLICABILITY
Futura Long Body Handle With Screw & Washer (& Nut#)		
F09-01	BHF2	2L
F49-01	BHF3	3L
F39-01	BHF4	3.5L-4L
F57-01	BHFSS4	SSF 4L#
F19-01	BHF94	5L-7L v.'84/'94#
F59-01	BHFSTD	5L-7L v. 2005 & SSF 5.5L#
O79-01	BHFJ	7L Jumbo-9L#

LID HANDLE WITH RIVETS



OLD CODE	NEW CODE	APPLICABILITY
Hawkins Lid Handle with Rivets		
B21-13	LPH	1.5L-8L Tall
D21-13	LPHI	8L Wide Body-12L
E30-13	LPHBB	Bigboy 14L-22L
Futura Lid Handle with Screws		
F09-08	LPHF2	2L
F49-08	LPHF3	3L
F19-08	LPHFS	3.5L-7L, SSF 4L & 5.5L
O79-08	LPHFJ	7L Jumbo-9L

65 Countries in which Our 110 Million Products (Pressure Cookers & Cookware) have been sold.

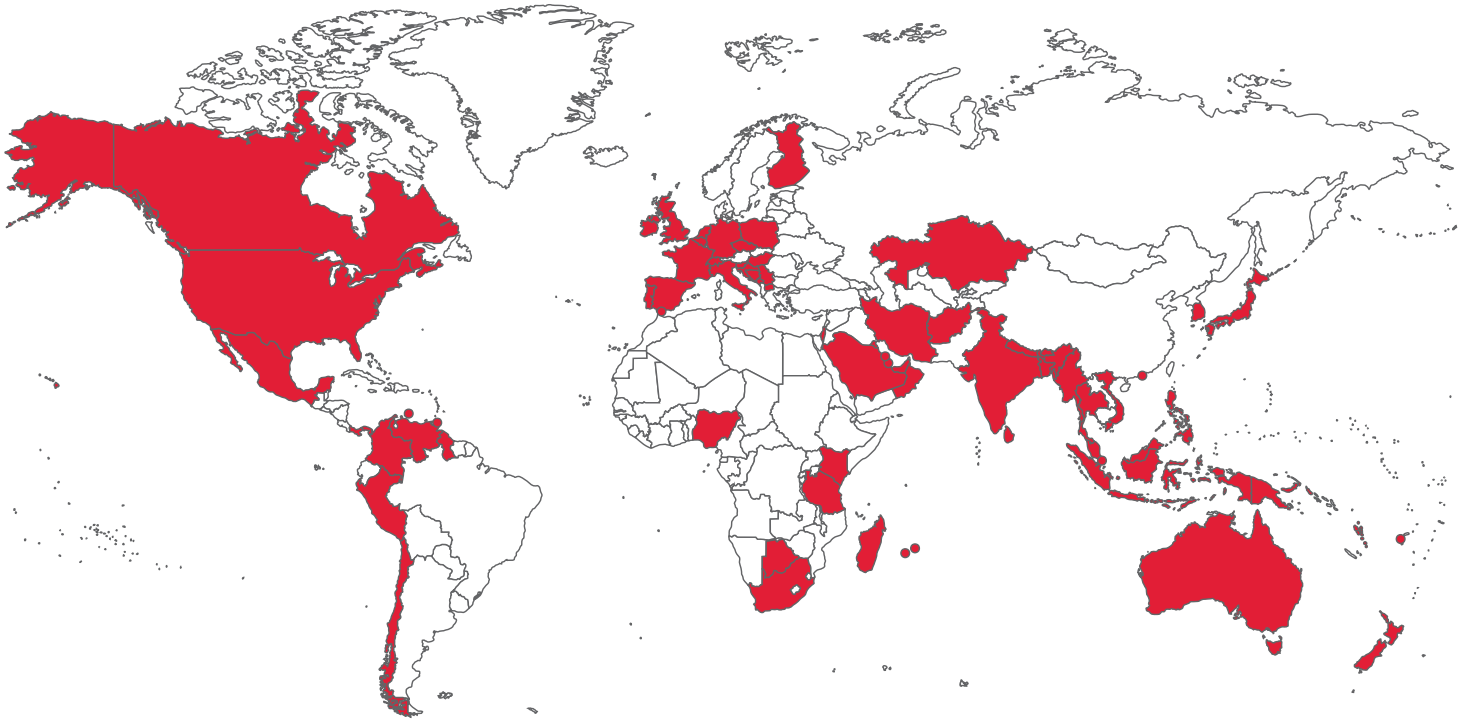

North America

- Canada
- Mexico
- Panama
- USA

Latin America

- Chile
- Colombia
- Curaçao
- Guyana
- Peru
- Trinidad & Tobago
- Venezuela

Europe

- Belgium
- Czech Republic
- Finland
- France
- Germany
- Gibraltar
- Hungary
- Ireland
- Italy
- Netherlands
- Poland
- Portugal
- Spain
- Switzerland
- United Kingdom
- Yugoslavia

Africa

- Botswana
- Kenya
- Madagascar
- Mauritius
- Nigeria
- Réunion
- South Africa
- Tanzania

Asia

- Afghanistan
- Bahrain
- Bangladesh
- Bhutan
- Burma
- Hong Kong
- India
- Indonesia
- Iran
- Israel
- Japan
- Kazakhstan
- Kuwait
- Malaysia
- Nepal
- Oman
- Philippines
- Qatar
- Saudi Arabia
- Singapore
- South Korea
- Sri Lanka
- Thailand
- UAE
- Vietnam

Pacific

- Australia
- New Zealand
- Papua New Guinea
- Fiji
- Vanuatu



The entire contents of this catalog including designs, photography, text and logos are the property by Hawkins Cookers Limited. The products shown in this catalog are protected by patents and/or design registrations and/or other applicable laws concerning Intellectual Property Rights in India and in various other countries. All Product Specifications are correct as on June 1, 2023 and are subject to change without notice. Any unauthorised use of the aforesaid Intellectual Property Rights is a violation of law and may invite appropriate civil and criminal action.

Hawkins Cookers Limited is the proprietor of the Hawkins, Futura and Miss Mary Registered Trademarks in India and in many other countries throughout the world. © 2023 and all rights reserved.



Hawkins Cookers Limited

www.hawkinscookers.com

Corporate Identity Number: L28997MH1959PLC011304

FOR ENQUIRIES CONTACT:

Hawkins Marketing Department
New Udyog Mandir 2, Pitamber Lane
Mahim, Mumbai 400 016
Maharashtra, India

Tel: +91 (22) 2444 0807; Fax: +91 (22) 2444 9152

Email: conserve@hawkinscookers.com



COOKWARE CATALOG 2023



CONTENTS

New Launches	1	Roti Tava	27
Tri-Ply Stainless Steel Cookware	3	Hard Anodised Frying Pans	29
Tri-Ply Stainless Steel Metro Patila	5	Nonstick Frying Pans	31
Stainless Steel Sandwich Bottom Range.....	7	Hard Anodised Deep-Fry Pans	33
Ceramic Nonstick Range	9	Nonstick Deep-Fry Pans	35
Pressure Die-Cast Range	11	Saucepans	37
Mini Casserole	13	Cook n Serve Stewpots.....	39
Pizza Maker & Cake Baker	15	Cook n Serve Bowls & Casserole	41
The Ultimate Cooking Machine	17-18	Cook n Serve Handi.....	43
Cast Iron Range	19	Triniti Kitchen & Triniti Set.....	45
Tava (Griddles)	21	Hard Anodised Cookware Sets	47
Flat Tava (Griddles)	23	Nonstick Cookware Sets	49
Dosa Tava	25		



Pressure Die-Cast

Die casting is a metal casting process, whereby metal is heated to a very high temperature and poured under high pressure into a mould cavity. The molten metal takes the shape of the mould and the result is a complex, intricately designed pot or pan which adds the metal where it is needed the most, building strength and functionality. Once the molten metal hardens, the mould is opened and the die cast pan is removed. It is then finished by a PFOA free long lasting nonstick coating on the inside and ceramic coating on the outside. The final result is a finely engineered piece of cookware with wonderful properties for cooking. Guaranteed for 2 years.



ceramic nonstick

Hawkins Ceramic Nonstick has excellent release properties, which means that it uses less oil when cooking. Additionally, the nonstick coating is not spoiled by high heat, which allows you to cook crisper and tastier food. The German ceramic used in the nonstick coating is of high quality and lasts longer, making it a durable option for your kitchen. The Hawkins Ceramic Nonstick does not contain PFAS or heavy metals, making it a healthier and safer option for cooking. The attractive ceramic coating on the outside is scratch and stain resistant, which means that it will stay looking new for years to come. Guaranteed for 5 years.



Tri-Ply Stainless Steel

Hawkins Tri-Ply Stainless Steel is extremely durable, well balanced, does not bulge or warp. The extra thick core heats evenly, has no hotspots and stays flat, so food does not burn and stick as it may in ordinary stainless steel. The external base of AISI 430 grade magnetic stainless steel makes the product work on gas and induction. The 18/8 grade stainless steel cooking surface is extremely hygienic, durable, does not react with most foods and does not pit or corrode. Guaranteed for 5 years. Nonstick Paratha Tava guaranteed for 2 years.

NEW LAUNCHES

MINI CASSEROLE

OVAL SERIES



ROUND SERIES



SQUARE SERIES



0.75 LITRE

PIZZA MAKER & CAKE BAKER



CERAMIC NONSTICK

DEEP KADHAI



FRYING PAN





Tri-Ply
Stainless
Steel



PARATHA TAVA
26 cm DIA 3.5 mm THICK
CODE: NSPT 26



TRI-PLY STAINLESS STEEL COOKWARE TAVA

The 3.5 mm extra thick tava has a unique shape with a flat base and gentle sloping sides has just the right curvature for optimal cooking results - oil does not pool, nor spill over the sides. Tava handle options available in stay-cool wire handle or premium rose wood handle. 26cm Paratha Tava with Nonstick reinforced on Stainless Steel is also available, giving a high-quality nonstick surface on food grade stainless steel, metal friendly, protected from undue wear & tear.

DEEP-FRY PAN

The rounded curved sides and extra height are most suitable for deep-frying *Puri*, *Samosa*, *Wada* and stir-frying *Stews*, *Curries* and vegetables. The rim of the pan has an all around ezee-pour no-drip flange - specially designed to pour or slide foods without spilling - suitable for left or right handed use.

FRYING PAN

The well curved sides of the frying Pan helps easy stirring and mixing of foods without spilling. Suitable for *Eggs*, *Tikki*, *Poora*, *Pancakes*, *Fish-fry* and stir-frying.

HANDI

The unique curved body of the Cook-n-Serve Handi is most suitable for stir-frying, sautéing and foods that require considerable stirring, and makes light work of difficult dishes too! The glass lid locks in the steam, heat and flavours.

TADKA PAN

Tadka Pan (Spice Heating Pan) is designed for preparing tadka, quick heating of flavourful spices and is also useful for melting butter or reheating small quantities of food. The strong and sturdy stainless steel handles are stay-cool and designed for safety to ensure 100% attention while using.

Tri-ply Advanced technology

- 1. Cooking Surface**
Made from 18/8 food-grade (AISI 304) stainless steel of superior quality, the cooking surface is extremely hygienic, most durable, does not react with most foods and does not pit or corrode.
- 2. Core**
The heavy gauge aluminium core spreads heat well for even cooking with no hotspots, and retains heat for quick cooking. It is sandwiched between two layers of stainless steel and does not come in contact with food on the cooking surface.
- 3. Base**
The base (outer surface) is made of AISI 430 grade magnetic stainless steel. Hence this cookware can be used on all domestic gas, induction, electric, ceramic and halogen cooktops.

22cm
Tri-Ply SS TAVA



CODE
SSTV 22

24cm
Tri-Ply SS TAVA



CODE
SSTV 24

26cm
Tri-Ply SS TAVA



CODE
SSTV 26

26cm
PARATHA TAVA



CODE
NSPT 26

22cm Tri-Ply
SS FRYING PAN



CODE
SSF 22/22G

26cm Tri-Ply
SS FRYING PAN



CODE
SSF 26/26G

2 Litre Tri-Ply SS HANDI



WITH GLASS LID

CODE
SSH 20G

3 Litre Tri-Ply SS HANDI



WITH GLASS LID

CODE
SSH 30G

4 Litre Tri-Ply SS HANDI



WITH GLASS LID

CODE
SSH 40G

5 Litre Tri-Ply SS HANDI



WITH GLASS LID

CODE
SSH 50G

1.5 Litre
Tri-Ply SS DEEP-FRY PAN



CODE
SSD 15/15G

2.5 Litre Tri-Ply SS
DEEP-FRY PAN



CODE
SSD 25/25G

4 Litre Tri-Ply SS DEEP KADHAI



CODE
SSK 40/
40G

5 Litre Tri-Ply SS DEEP KADHAI
WITH GLASS LID



CODE
SSK 50G

PRODUCT CODE		DIAMETER (cm)	THICKNESS (mm)	CAPACITY (LITRE)	PRODUCT MRP (₹) PER UNIT	CASE PACK
WITHOUT LID	WITH GLASS LID					
SSTV 22	-	22	3.5	-	1125	10
SSTV 24	-	24	3.5	-	1260	10
SSTV 26	-	26	3.5	-	1375	10
NSPT 26	-	26	3.5	-	1825	12
SSF 22	-	22	3	1	1380	6
-	SSF 22G	22	3	1	1690	6
SSF 26	-	26	3	1.5	1650	6
-	SSF 26G	26	3	1.5	2010	6
SSD 15	-	22	3	1.5	1640	6
-	SSD 15G	22	3	1.5	1950	6
SSD 25	-	26	3	2.5	1950	6
-	SSD 25G	26	3	2.5	2310	6
SSK 40	-	28	3	4	2500	3
-	SSK 40G	28	3	4	2890	3
-	SSK 50G	30	3	5	3250	3
-	SSH 20G	18	3	2	2095	6
-	SSH 30G	22	3	3	2360	6
-	SSH 40G	22	3	4	2750	6
-	SSH 50G	26	3	5	3200	4
STP 15	-	13	2.5	0.3	500	16
STP 25	-	14.6	2.5	0.6	595	12

1.5 cup TADKA PAN



CODE
STP 15

2.5 cup TADKA PAN



CODE
STP 25



Tri-Ply
Stainless
Steel



METRO PATILA
3 LITRE
2.5 mm THICK
INDUCTION
COMPATIBLE
CODE: SSP 30S



TRI-PLY STAINLESS STEEL METRO PATILA

The Hawkins Tri-Ply Stainless Steel Metro Patila's distinct, stackable, space saver design helps free up space in modern kitchens. Its unique 2-in-1 Elliptical Rim is easier to hold, stack and remove.

The broad side easily holds detachable silicone stay-cool grips and allows snug-fit stacking. The narrow side is for Ezee-Pour and Ezee-grip with tongs.

The Hawkins Tri-Ply Stainless Steel Metro Patila can be used to cook and serve a wide variety of dishes like vegetables, *dals*, soups, sprouts, curries and desserts. It works on gas and in fact cooking and serving in the same Patila makes perfect sense as the food remains warm for a longer time and there's less to clean up. Suitable for use on all domestic gas, electric, halogen, ceramic and induction cooktops.

METRO PATILA
1.5 Litre



CODE
SSP 15

METRO PATILA
3 Litre
WITH SS LID



CODE
SSP 30S

METRO PATILA
2 Litre



CODE
SSP 20

METRO PATILA
4 Litre
WITH SS LID



CODE
SSP 40S

METRO PATILA
2.5 Litre



CODE
SSP 25

METRO PATILA
5 Litre
WITH SS LID



CODE
SSP 50S

PRODUCT CODE	DIAMETER (cm)	THICKNESS (mm)	CAPACITY (LITRE)	PRODUCT MRP (₹) PER UNIT	CASE PACK
SSP 15	16.5	2.5	1.5	1125	12
SSP 20	18	2.5	2	1295	12
SSP 25	19.5	2.5	2.5	1475	12
WITH STAINLESS STEEL LID					
SSP 30S	21	2.5	3	1800	10
SSP 40S	22.6	2.5	4	2000	8
SSP 50S	24.3	2.5	5	2300	8

Detachable Snug-Fit Silicone Grips



Grips included only in
1.5 Litre, 2 Litre, 2.5 Litre
Grips are available to buy separately also

Stackable, Space-Saver Design



Unique 2-in-1 Elliptical Rim



BROAD to safely grip,
pour & carry hot food

NARROW for Ezee-Pour and
Ezee-grip with tongs



STAINLESS STEEL
SANDWICH BOTTOM

Hawkins® STAINLESS STEEL T PAN

New

COOK n SERVE CASSEROLE
5 LITRE
28 cm DIA, 6.6 mm THICK
CODE: SSCB 50G

STAINLESS STEEL T PAN
2 LITRE
4.7 mm THICK
CODE: SST 20G



COOK n SERVE FRYING PAN
3 LITRE
26 cm DIA, 6.6 mm THICK
CODE: SSF 3LG

COOK n SERVE CASSEROLE
4 LITRE
24 cm DIA, 6.6 mm THICK
CODE: SSCB 40G



HAWKINS STAINLESS STEEL SANDWICH BOTTOM

Stainless Steel Sandwich bottom cookware combines the strength and purity of superior stainless steel with an extra thick heat-diffusing base, so that food does not burn and stick as it tends to in ordinary stainless steel vessels. The body is made from 18/8 food grade (AISI 304) stainless steel which is extremely hygienic, durable, does not react with most foods and does not pit or corrode, upto 6.6 mm extra thick sandwich bottom stays flat and heats evenly, with no hotspots. The external base is AISI 430 magnetic stainless steel, which makes it induction compatible.

The Cook n Serve Frying Pan is ideal for Pasta, Stir-fried Vegetables, seafood, meats, Rice, *Koftas*, *Kormas* and desserts such as *Malpua*, *Jalebi* and *Halwa*. The elegant shape, stay cool handles and toughened heat proof glass lid make it an ideal pot to cook and serve in — one pot from kitchen to table.

The Cook n Serve Casserole is ideal for soups, stews, curries, gravies, Rice, *Pilau*, *Firni*, *Kheer*.

The T-Pan is ideal for making tea and coffee - upto 8 cups at a time. It is also ideal for making soup, boiling milk and water, cooking instant noodles and re-heating food.

Suitable for use on all domestic gas, electric, halogen, ceramic and induction cooktops.

1 Litre SS TPAN



**CODE
SST 10**

1 Litre SS TPAN WITH GLASS LID



**CODE
SST 10G**

**COOK n SERVE CASSEROLE
2 LITRE**



**CODE
SSCB 20G**

1.5 Litre SS TPAN



**CODE
SST 15**

1.5 Litre SS TPAN WITH GLASS LID



**CODE
SST 15G**

**COOK n SERVE CASSEROLE
3 LITRE**



**CODE
SSCB 30G**

2 Litre SS TPAN



**CODE
SST 20**

2 Litre SS TPAN WITH GLASS LID



**CODE
SST 20G**

**COOK n SERVE CASSEROLE
4 LITRE**



**CODE
SSCB 40G**

**COOK n SERVE FRYING PAN
3 LITRE**



**CODE
SSF 3LG**

**COOK n SERVE CASSEROLE
5 LITRE**



**CODE
SSCB 50G**

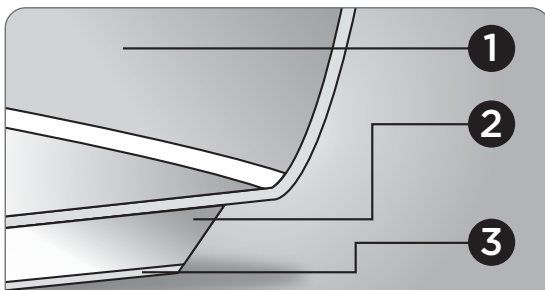

Sandwich Bottom Cookware

- 1. Body**
The AISI 304 body is made from superior food-grade non-magnetic stainless steel for healthy and hygienic cooking.
- 2. Core**
Pure, virgin aluminium heat-diffusing enclosed core that spreads heat quickly and evenly – ensuring your food heats quickly with no hotspots.
- 3. Base**
AISI 430 grade magnetic stainless steel base plate makes the pan work well on both Gas and Induction.

PRODUCT CODE		DIAMETER (cm)	BASE THICKNESS (mm)	CAPACITY (LITRE)	PRODUCT MRP (₹) PER UNIT	CASE PACK
WITHOUT LID	WITH LID					
SST 10	–	15.1	4.7	1	925	9
–	SST 10G	15.1	4.7	1	1080	9
SST 15	–	16.6	4.7	1.5	1080	6
–	SST 15G	16.6	4.7	1.5	1260	6
SST 20	–	18	4.7	2	1240	8
–	SST 20G	18	4.7	2	1440	8
–	SSCB 20G	22	6.6	2	1890	6
–	SSCB 30G	24	6.6	3	2160	6
–	SSCB 40G	24	6.6	4	2370	6
–	SSCB 50G	28	6.6	5	2790	3
–	SSF 3LG	26	6.6	3	2360	6



ceramic nonstick



New

DEEP KADHAI

TAVA

FRYING PAN

HAWKINS CERAMIC NONSTICK COOKWARE

Introducing the Revolutionary New Hawkins Ceramic Nonstick Cookware series: healthy but tasty – the best of both worlds! The specially formulated ceramic nonstick cooking surface has many wonderful properties for cooking. The German high quality ceramic has excellent release properties and can use up to 36% less oil during cooking. The durable nonstick is not spoiled by high heat, which allows you to cook crisper, tastier food quicker. Now cook and stir-fry masalas on higher heat more quickly, with no sticking and burning. The healthy nonstick is most hygienic – no PFAS, no PFOA, no PTFE, no heavy metals. The attractive ceramic spatter finish on the exterior surface is scratch and stain resistant and stays looking new for years. And clean-up is so easy too! The stay-cool, stylish silicone handles are hygienic, durable and easy to clean. These extra-thick, induction-compatible pots and pans work well on gas, induction, electric, ceramic and halogen cooktops. Recommended for hand wash only.

This revolutionary new nonstick is so durable, it is backed by an unmatched five-year guarantee, a first in India.

The 4.88 mm extra-thick Tava spreads heat fast and evenly without hotspots. Cook on higher heat for crisper *Uttapam*, *Bhakri*, *Lachha Paratha* or Stuffed *Paratha*. Make delicious *Besan Chilla* and Omelettes as well. Offered in various sizes from 24 to 28 cm.

The 3.25 mm extra-thick Kadhai have a deep shape with high walls that minimises the effects of spattering of hot oil when deep-frying, and minimises spillage even during vigorous stirring. The toughened, heat-resistant glass lid locks in the heat and flavours and shows the progress of the food during cooking without lifting the lid. Suitable for *Curries*, *Vegetables Stir-Fried* or with Gravy, *Noodles*, *Chilli Chicken* etc. Available in several sizes from 1.75 litre to 3.5 litre.

The 3.25 mm extra-thick Frying Pan has rounded sides and higher, straighter walls, which minimise spattering of hot oil and spillage while stirring. The toughened, heat-resistant glass lid locks in the heat and flavours and shows the progress of the food during cooking without lifting the lid. Ideal for *Upma*, *Egg Bhurji*, *Pan-fried Chicken*, *Fried Eggs* etc.



TAVA
24cm DIA
4.88mm THICK



**INDUCTION
COMPATIBLE**

**CODE
ICT 24**

TAVA
26cm DIA
4.88mm THICK



**INDUCTION
COMPATIBLE**

**CODE
ICT 26**

CERAMIC NONSTICK FRYING PAN
17cm DIA
3.25mm THICK



**INDUCTION
COMPATIBLE**

**CODE
ICF 17/ICF 17G**

CERAMIC NONSTICK FRYING PAN
24cm DIA
3.25mm THICK



**INDUCTION
COMPATIBLE**

**CODE
ICF 24/ICF 24G**

CERAMIC NONSTICK DEEP KADHAI
2.5 LITRE
3.25mm THICK



**INDUCTION
COMPATIBLE**

**CODE
ICK 25/ICK 25G**

CERAMIC NONSTICK DEEP KADHAI
3.5 LITRE
3.25mm THICK



**INDUCTION
COMPATIBLE**

WITH GLASS LID

**CODE
ICK 35G**

PRODUCT CODE		DIAMETER (cm)	THICKNESS (mm)	CAPACITY (LITRE)	PRODUCT MRP (₹) PER UNIT	CASE PACK
WITHOUT LID	WITH LID					
CERAMIC NONSTICK TAVA						
ICT 24	–	24	4.88	–	1200	12
ICT 26	–	26	4.88	–	1350	8
CERAMIC NONSTICK FRYING PAN						
ICF 17	–	17	3.25	–	1060	12
–	ICF 17G	17	3.25	–	1290	12
ICF 24	–	24	3.25	–	1520	8
–	ICF 24G	24	3.25	–	1845	8
CERAMIC NONSTICK DEEP KADHAI						
ICK 25	–	24	3.25	2.5	1775	8
–	ICK 25G	24	3.25	2.5	2100	8
–	ICK 35G	26	3.25	3.5	2425	6



Pressure Die-Cast

GRILL PAN
Code: DCGP 30G



**APPE PAN
(Paniyarakkal)**
Code: NAPE 22G



FRYING PAN
Code: IDCF 22G



DUTCH OVEN
Code: DCDO 3G



SHALLOW KADHAI
Code: IDCSK 3G



HAWKINS PRESSURE DIE-CAST COOKWARE

Die casting is a metal casting process whereby metal is heated to a very high temperature and poured under high pressure into a mould cavity. The molten metal takes the shape of the mould and hardens; once opened, it is finished with durable ceramic outside and a suitable surface of ceramic or other nonstick inside. The result is a precisely designed pot or pan with sometimes intricate shape which adds metal where it is needed, which gives you a pan that feels lighter in the hand without sacrificing strength or functionality. The Hawkins Pressure Die-Cast range offers you a variety of cookware that are engineered to fulfil specific cooking needs using these principles. Recommended for hand wash only. Guaranteed for two years.

The Hawkins Appe Pan (Paniyarakkal) has twelve precisely shaped cups for making a variety of tasty treats such as *Appe*, *Momos*, *Muffins*, *Aloo Bonda* and *Spicy Manchurian*. The domed glass lid allows the food to expand and rise freely. The wooden Appe remover is designed to lift, turn and remove food easily.

The Grill Pan has ridges that raise the food above the cooking surface. This prevents build-up of steam as the food sears and allows the excess oil to drain away, making for healthier, low-oil, flavourful food.

The grill marks add to the appeal. Ideal for *Paneer Tikka*, *Chicken Tikka*, *Tandoori Aloo* and Grilled Vegetables, Chicken and Fish.

The Dutch Oven has a unique oval shape with a 7.5 mm extra-thick base and high walls which concentrate the heat and cook the food evenly from all sides. Ideal for layered foods such as *Biryani*, and for gravies, curries and soups. The versatile all metal body can be put in the oven as well for baked dishes such as *Shepherd's Pie*, *Lasagna*, *Bread Pudding*, *Vegetable Au Gratin* and *Apple Pie*.

The Multi Snack Pan is a unique quick snack maker with four shallow cavities suitable for cooking multiple different snacks at one time – mix and match mini *Uttapam*, *Tikki*, *Vegetable Rava Patties*, *Besan Chilla* and many more.

The Shallow Kadhai has a broad base and wide, sloping sides designed for shallow frying and healthy, low-oil cooking. The 6.5 mm extra-thick base spreads heat evenly. Ideal for shallow frying *Tikki* or pieces of Fish side by side. Works on gas, induction, electric, ceramic and halogen cooktops.

The Frying Pan has a 6 mm extra-thick base with deep walls and rounded sides for frying, sautéing and simmering in the same pan. Spouts on both sides allow for left or right handed pour. Ideal for *Omelettes*, *Sooji Halwa* and *Upma*. Works on gas, induction, electric, ceramic and halogen cooktops.

FRYING PAN
22cm DIA
6mm THICK



**WORKS ON GAS +
INDUCTION**
+ELECTRIC+CERAMIC+HALOGEN

CODE
**IDCF 22/
IDCF 22G**

FRYING PAN
24cm DIA
7mm THICK



**WORKS ON GAS +
INDUCTION**
+ELECTRIC+CERAMIC+HALOGEN

CODE
**IDCF 24/
IDCF 24G**

APPE PAN
22cm DIA
12 Cups of 25 ml each



WITH GLASS LID

CODE
NAPE 22G

APPE PAN
26cm DIA

New



WITH GLASS LID
12 Cups of 45 ml each

CODE
NAPE 26G

GRILL PAN
30cm Diagonal Length



CODE
**DCGP 30/
DCGP 30G**

MULTI SNACK PAN
30cm Diagonal Length

New



WITH GLASS LID

CODE
DCMS 30G

SHALLOW KADHAI
3 LITRE

New

**WORKS ON GAS +
INDUCTION**
+ELECTRIC+CERAMIC+HALOGEN



WITH GLASS LID

CODE
IDCSK 3G

DUTCH OVEN
3 LITRE



WITH GLASS LID

CODE
DCDO 3G

PRODUCT CODE		SIZE (L)/ DIAMETER (cm)	PRODUCT MRP (₹) PER UNIT		CASE PACK WITHOUT LID/ WITH LID
WITHOUT LID	WITH LID		WITHOUT LID	WITH LID	
IDCF 22	IDCF 22G	22 cm DIA	1195	1460	8
IDCF 24	IDCF 24G	24 cm DIA	1460	1740	6
–	NAPE 22G	22 cm DIA	–	1300	8
–	NAPE 26G	26 cm DIA	–	1750	8
DCGP 30	DCGP 30G	30 cm Diagonal	1675	2075	6/5
–	DCMS 30G	30 cm Diagonal	–	1875	5
–	DCDO 3G	3 Litre	–	2300	6
–	IDCSK 3G	3 Litre	–	2300	4



mini
CASSEROLE



MINI CASSEROLE (RED, YELLOW & GREY)
0.75 LITRE



HAWKINS MINI CASSEROLE

A most versatile companion for chefs on the go or in busy kitchens, the Hawkins mini casserole is one dish that can do it all – cook, bake, serve, store and reheat. The compact casserole is ideal for the young professional managing his or her diet, or for a meal for a young couple or one or two persons. The new revolutionary ceramic based nonstick coating is not spoilt by high heat and has excellent release properties, which allows for healthy, tasty, crispy food. No sticking, no burning, no staining, no PFOA, no PFAS, no heavy metals. And clean-up is so easy!

The outside of the mini casserole has a scratch and stain resistant ceramic coating which, properly used, will not pit or tarnish and stays looking new for years. The attractive colours brighten up your kitchen and make ideal serving dishes as well. The compact, coloured shapes makes attractive serving bowls for cocktail snacks and nibbles too. Ideal for cooking on gas, the mini casserole series is offered in a variety of shapes including the oval, round and square series. Each series is offered in a variety of colours, and make compact, useful and economical gifts for all occasions.

OVAL SERIES
0.75L, 5mm THICK



WITH GLASS LID

CODE
DCR 75G

ROUND SERIES
0.75L, 5mm THICK



CODE
MCRR 75

OVAL SERIES
0.75L, 5mm THICK



WITH GLASS LID

CODE
DCY 75G

ROUND SERIES
0.75L, 5mm THICK



CODE
MCRY 75

OVAL SERIES
0.75L, 5mm THICK



WITH GLASS LID

CODE
DCG 75G

ROUND SERIES
0.75L, 5mm THICK



CODE
MCRG 75

SQUARE SERIES
0.75L, 5mm THICK



CODE
MCSR 75

SQUARE SERIES
0.75L, 5mm THICK



CODE
MCSY 75

SQUARE SERIES
0.75L, 5mm THICK



CODE
MCSG 75

PRODUCT CODE	CAPACITY (LITRE)	THICKNESS (mm)	PRODUCT MRP (₹) PER UNIT	CASE PACK
OVAL SERIES WITH GLASS LID				
DCR 75G	0.75	5	875	8
DCG 75G	0.75	5	875	8
DCY 75G	0.75	5	875	8
ROUND SERIES				
MCRR 75	0.75	5	875	8
MCRG 75	0.75	5	875	8
MCRY 75	0.75	5	875	8
SQUARE SERIES				
MCSR 75	0.75	5	875	8
MCSG 75	0.75	5	875	8
MCSY 75	0.75	5	875	8



PIZZA Maker & Cake Baker

Pressure Die-Cast with Glass Lid | 30 cm

New



PIZZA MAKER & CAKE BAKER
30cm DIA.
CODE: PIZZA



PIZZA MAKER & CAKE BAKER

Introducing India's first Pizza Maker and Cake Baker, a versatile, two-in-one cooking vessel that gives you delicious, fresh, home-made pizzas and cakes from hand-picked ingredients. Make pizzas to order with your own selection of toppings in as little as 15 minutes on heat. Cakes are ready in just 30 minutes of cooking.

The durable ceramic interior and exterior coating on the body withstands high heat well and is easy to clean. The glass lid traps the heat inside, creating a heated chamber like an oven, and heating the cake or pizza evenly from all sides.

The specially designed steps on the inner walls of the pizza maker and cake baker vessel body are custom-designed through precision die-casting to give just the right height and placement for the pizza pan or the cake mold for the best cooking results.

The pizza pan is designed to make pizzas of about 8 inches/21 cm diameter. The 2.6 mm thick pan with PFOA-free nonstick heats quickly and evenly for a well baked pizza crust. The strong riveted stainless steel handles allow easy handling. The hard anodized cake tin bakes a half kg delicious cake of 7 inch/18 cm diameter. The toughened, heat-proof glass lid allows you to see the progress of the food being cooked without lifting the lid. The large, flat head of the custom made spatula makes removal of pizzas easy.

Recommended for hand wash only. Guaranteed for two years.

Now get home-cooked, five star snacks for your loved ones, with fresh, hand-picked ingredients and your chosen flavours and recipes – at a fraction of the cost and time!

30cm DIA

CODE
PIZZA



PRODUCT CODE	DIAMETER (cm)	PRODUCT MRP (₹) PER UNIT	CASE PACK
PIZZA	30	2950	2



Tutti Frutti Cake



Zesty Chicken Tikka Pizza



Farm Fresh Pizza



Healthy Whole Wheat Almond Cake

THE ULTIMATE COOKING MACHINE

The designers of Hawkins and Futura Cookware have spared no effort to provide you with the best possible cooking experience.

Each Futura pot or pan is made from heavy gauge, commercially pure aluminium 3.25 mm to 6.35 mm thick for even heat dispersion and steady heat retention. Each pot or pan is given a technologically advanced surface coating to give you a superb cooking surface.

Sturdy, comfortable, stay-cool handles form part of all our Cookware using the finest materials in rosewood, plastic or stainless steel. The handles stay fixed permanently. Where required, the cookware comes with custom-designed lids either included in the product or as an option at extra cost. The lids are made of Hard Anodised aluminium, stainless steel or glass.

We have a wide range of pots and pans to meet each of your different cooking needs. Each Cookware item is designed for

the purpose for which it is made and tried out thoroughly in the Hawkins Test Kitchen before the designs and specifications are approved. Each piece is manufactured carefully and subjected to strict quality control. Each piece is individually packed in a strong, attractive carton designed for protection in transit and sales appeal. An Instruction Manual with tested recipes comes free in each cookware carton (except Tadka Pans, *EZEE-POUR*® Saucepans and TPan).

Our Cookware is presented in seven types of material-Hard Anodised, Nonstick, Tri-Ply Stainless Steel, Stainless Steel Sandwich Bottom, Pressure Die-Cast Aluminium, Cast Iron & Ceramic Nonstick. You can read which type of cookware is better suited to which type of cooking.

Futura and Hawkins Cookware are designed, quality controlled and marketed by Hawkins Cookers Limited, manufacturers of the world-famous Hawkins and Futura Pressure Cookers.

FUTURA®

HARD ANODISED

For traditional cooking with normal quantities of oil or butter, Futura Hard Anodised Cookware presents the ideal cooking surface. Foods that need to be crisp or browned will cook fast and well. Cooking that uses sufficient water or other cooking liquids will also do well in Futura Hard Anodised Cookware.

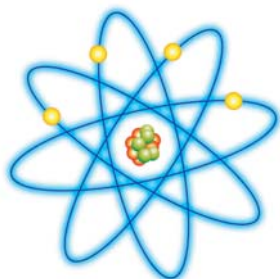

The Futura Hard Anodised surface is non-toxic, non-staining and non-reactive with foods. It is thermal-efficient, heats fast and evenly and is not spoiled by high heat. It is tough and durable, will not pit, tarnish or corrode and will stay looking

new for years. Metal ladles can be used.

Hard Anodising was first developed by Russian scientists to produce a metal surface tough enough for space travel. The same technology is now used by Futura to make its Hard Anodised Cookware. Through a process of electrolysis at sub-zero temperature using a high intensity electric current, a 60 micron thick layer of aluminium oxide (Al_2O_3) is formed molecule by molecule as an integral part of the metal. This process produces a surface harder than steel with wonderful properties for cooking.

Under the terms of a written guarantee included in each carton, Futura Hard Anodised Cookware is guaranteed for five years.

FUTURA®

NONSTICK

If you want to cook with less or no oil or butter, Futura Nonstick Cookware is the cookware to use. Foods which tend to stick to the pan while cooking are best cooked in Futura Nonstick. Also, clean-up is so easy!

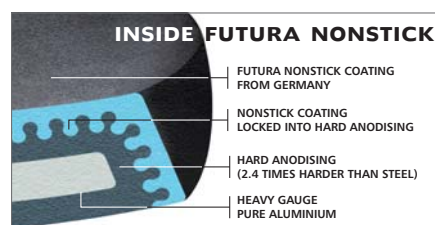

Futura Nonstick Cookware will give you great-tasting, healthful food, cooked easily and economically. If

you are new to cooking, you will find the Futura Instruction Manuals and recipes invaluable. Even if you are an expert cook, you will learn new ways to get the best out of your Futura Nonstick Cookware.

The cooking surface of Futura Nonstick Cookware is made PFOA-free with a unique patented process by which high quality nonstick coating (made in Germany) is locked firmly into the tough Hard Anodised surface underneath. This means that Futura Nonstick, properly used, will last longer than ordinary nonstick.

The outer sides of Futura Nonstick Cookware are Hard Anodised to give you a surface that is thermal-efficient, will not tarnish, pit or corrode and will stay looking new for years.

Due care should be taken not to overheat the pan or scratch the nonstick surface. A wooden spatula is provided with each piece of Futura Nonstick Cookware. Under the terms of a written guarantee included in each carton, Futura Nonstick Cookware is guaranteed for two years.

To make cast iron, iron alloy is heated to over 1200°C, the molten metal is then poured into molds and cooled. The molds are broken and the cast iron emerges and then goes through various processes to prepare it for your kitchen. Cast iron has been used in kitchens in India and other parts of Asia for over two thousand years, and has spread to other parts of the world because of its wonderful cooking properties and health benefits.

Cast iron retains heat better than most of other cookware. It is slow to heat up, but once it is hot, it stays hot for long, and retains heat well. Foods that need higher temperatures will brown better, cook faster and crisper, and cook more evenly inside and out.

Cast iron gets better with use. As you cook in it, it builds a naturally nonstick surface over time, called 'seasoning',

which is a smooth and tough cooking surface. So, the more you use it, the better it gets!

Iron is widely regarded as beneficial when used for cooking. This is probably based on its acceptance in kitchens across the world for thousands of years. During cooking, some small amounts of iron may get mixed into or absorbed by the food, which is generally considered as beneficial for health.

Cast iron cookware, properly made, is virtually indestructible. It has the strength of iron forged at very high temperature. It withstands high heat, metal ladles and rough handling well.

Cast iron cookware is versatile. It may be used on gas cooktops, in the oven, on a grill or a *chulha*. Futura Cast Iron Cookware is guaranteed for 5 years.

CAST IRON

24 cm DIA.



TAVA

2 LITRE



KADHAI



CAST IRON

New



CAST IRON TAVA
24cm DIA, 4.9 mm THICK
Code: CIT 24



CAST IRON KADHAI
2 LITRE
Code: CIK 20G



FUTURA CAST IRON

The Futura Cast Iron is made from a high-quality grade of cast iron with superior purity, increased hardness, corrosion resistance and reduced porosity. It retains heat well. Certain foods will brown better, cook faster and cook more evenly inside and out.

Pre-seasoned with vegetable oil, the product will get better with use, making it naturally nonstick over time. It is virtually indestructible and can easily withstand high heat and metal ladles.

TAVA

The Cast Iron Tava has gentle curves ensure that oil does not pool at the centre or spill over from the sides. The rimless edge makes it easier to scoop, slide or lift foods. This makes it perfect not only for *Roti, Paratha, Pancakes and Uttapam*, but also for making *Tikki, Cutlets, Rolls, Fish-fry, Fried Eggs, Kebabs* and *Tava Vegetables*.

KADHAI

The Cast Iron Kadhai has deep edges to go for having gravy type foods. This makes it perfect for cooking *Aloo Methi, anda curry, Bhindi do pyaza & Kadai paneer*

The two sturdy handles are designed for better balance and greater safety. It may be used on gas cooktops, in the oven, on a grill or a *chulha*. Do not use on induction unless specifically recommended by the cooktop manufacturer.

24cm DIA. TAVA
4.9mm THICK

CODE
CIT 24



2 LITRE KADHAI
24cm DIA.

New



**WORKS ON GAS +
INDUCTION**
+ELECTRIC+CERAMIC+HALOGEN

WITH GLASS LID

CODE
CIK 20G

PRODUCT CODE	DIAMETER (cm)	THICKNESS (mm)	PRODUCT MRP (₹) PER UNIT	CASE PACK
CIT 24	24	4.9	1525	8
CIK 20G	24	4.9	2500	4



Uttapam



Egg Chettinad



HARD ANODISED TAVA
24cm DIA, 4.88 mm THICK
CODE: AT 24



TAVA (GRIDDLES)

Tava are widely used to cook *Roti* (flat breads), *Phulka* (puffed unleavened bread) and *Paratha* (layered unleavened breads) - all staple foods in India. Tava can also well cook Cutlets, Eggs, Pancakes, French Toasts, Griddle Cakes and the like.

Futura Hard Anodised Tava are particularly preferred for their heavy gauge and well-balanced pans that make cooking easy and the results are delicious. The handles, whether in stainless steel or plastic, are stay-cool and comfortable.

Nonstick Tava can cook all the foods that can be cooked in Hard Anodised Tava with less or no oil or butter, if required. Less expert cooks will find it easy to produce great tasting results on Futura Nonstick Tava, particularly with the help of clear step-by-step instructions in the Futura Manual included with each product.

HARD ANODISED

22cm DIA
4.06mm THICK



CODE
AT 22

24cm DIA
4.88mm THICK



CODE
AT 24

26cm DIA
4.88mm THICK



CODE
AT 26

26cm DIA
6.35mm THICK



CODE
AT 26X

26cm DIA
6.35mm THICK



CODE
AT 26XP

(WITH PLASTIC HANDLE)

28cm DIA
4.88mm THICK



CODE
AT 28

NONSTICK

22cm DIA
4.06mm THICK



CODE
NT 22

26cm DIA
4.06mm THICK



CODE
NT 26

26cm DIA
4.88mm THICK



CODE
NT 26X

PRODUCT CODE	DIAMETER (cm)	THICKNESS (mm)	PRODUCT MRP (₹) PER UNIT	CASE PACK
HARD ANODISED TAVA				
AT 22	22	4.06	790	16
AT 24	24	4.88	975	12
AT 26	26	4.88	1060	12
AT 26X	26	6.35	1210	12
AT 26XP	26	6.35	1210	10
AT 28	28	4.88	1210	8
NONSTICK TAVA				
NT 22	22	4.06	920	14
NT 26	26	4.06	1060	12
NT 26X	26	4.88	1210	12



NONSTICK FLAT TAVA
 26cm DIA, 4.88 mm THICK
 INDUCTION COMPATIBLE
 CODE: INFT 26



FLAT TAVA (GRIDDLES)

Futura Flat Tava can cook all the foods that can be cooked in Futura Tava. In addition, the flat cooking surface is particularly useful in making foods using liquid batter that require careful spreading, and helps retain the shape more evenly. The rim contains batter and cooking oil better with less spillage and greater safety. Flat Tava are hence particularly preferred for cooking popular South Indian snacks such as Dosa and Uttapam, or for making Pancakes and Crepes.

Flat Tava is suitable for gas, kerosene, electric, ceramic and halogen cooktops. Induction Compatible Flat Tava are also available in 26 cm and 30 cm diameter.

HARD ANODISED

22cm DIA
4.06mm THICK



CODE
AFT 22

26cm DIA
4.88mm THICK



CODE
AFT 26

26cm DIA
4.88mm THICK
(WITH PLASTIC HANDLE)



CODE
AFT 26P

26cm DIA
4.88mm THICK
INDUCTION COMPATIBLE



CODE
IAFT 26

NONSTICK

22cm DIA
4.06mm THICK



CODE
NFT 22

26cm DIA
4.88mm THICK



CODE
NFT 26

26cm DIA
4.88mm THICK



CODE
NFT 26P

(WITH PLASTIC HANDLE)

26cm DIA 4.88mm THICK



CODE
INFT 26

INDUCTION COMPATIBLE

30cm DIA
4.88mm THICK



CODE
NFT 30

30cm DIA
4.88mm THICK



CODE
NFT 30P

(WITH PLASTIC HANDLE)

30cm DIA 4.88mm THICK



CODE
INFT 30

INDUCTION COMPATIBLE

PRODUCT CODE	DIAMETER (cm)	THICKNESS (mm)	PRODUCT MRP (₹) PER UNIT	CASE PACK
HARD ANODISED FLAT TAVA				
AFT 22	22	4.06	860	14
AFT 26	26	4.88	1160	12
AFT 26P	26	4.88	1160	12
IAFT 26	26	4.88	1370	12
NONSTICK FLAT TAVA				
NFT 22	22	4.06	1040	14
NFT 26	26	4.88	1390	10
NFT 26P	26	4.88	1390	12
INFT 26	26	4.88	1600	12
NFT 30	30	4.88	1575	8
NFT 30P	30	4.88	1575	5
INFT 30	30	4.88	1820	5

FUTURA[®] DOSA TAVA

NONSTICK



NONSTICK DOSA TAVA
28cm DIA, 4.88 mm THICK
INDUCTION COMPATIBLE
CODE: INDT 28



NONSTICK DOSA TAVA

The Dosa Tava is designed with just the right curvature and thickness to give you the best cooking results when making *Dosa* (Rice and Gram Pancakes). The flange, which firmly attaches the handle with strong stainless steel rivets, is uniquely designed to not interfere with the cooking surface and to hence maximise the cooking area, allowing you to make a very large *Dosa*, or several *Uttapam* or *Cutlets* at one time. The 4.88 mm extra thick heavy gauge metal ensures fast and even heat conduction and retains heat well. The Dosa Tava Instruction Manual has tested recipes for the Dosa Tava, including varieties of *Dosa*, *Uttapam*, *Cutlets* and *Rolls*. The Dosa Tava is suitable for domestic gas and radiant electric cooktops. Induction compatible Dosa Tava is also available in 28 cm & 30 cm diameter.

28cm DIA
4.88mm THICK



CODE
NDT 28

28cm DIA
4.88mm THICK

INDUCTION
COMPATIBLE

New



CODE
INDT 28

30cm DIA
4.88mm THICK



CODE
NDT 30

30cm DIA
4.88mm THICK

INDUCTION
COMPATIBLE

New



CODE
INDT 30

33cm DIA
4.88mm THICK



CODE
NDT 33

Abridged Recipe for Masala Dosa

1. In a bowl, cover rice, parboiled rice and *urad dal* with water at least 1 inch above ingredients. Soak 4 hours. Drain. Grind rice-*dal* mixture into a paste, gradually adding 2 cups water. Mix salt. Cover and keep 12 hours.
2. Mix boiled potatoes, salt and turmeric. Heat oil in a pan 2 minutes. Add mustard seeds, *urad dal*, curry leaves, chopped chillies, grated ginger and sliced onions. Stir-fry 2 minutes. Cover and cook on low heat 10 minutes. Increase heat to medium-high. Add potato mixture. Mix. Remove from heat.
3. Mix fermented *dosa* batter and half-cup water. Heat Futura Dosa Tava on medium heat 5 minutes. Pour half-cup batter on Tava. With the bottom of a *katori*, gently spread batter evenly. Increase heat to medium-high. Cook first *dosa* 3 minutes, adding half-teaspoon oil around edges of *dosa* and half-teaspoon oil all over *dosa*. Turn over. Cook 1 minute, pressing gently with spatula. Turn over. Place half-cup filling on *dosa* and spread. Fold *dosa* over filling. Remove. Keep heat at medium-high. Cook remaining *masala dosa* in the same way, reducing cooking time before turning over *dosa* from 3 minutes to 2 minutes.
4. Serve hot, accompanied with Coconut *Chutney*.

PRODUCT CODE	DIAMETER (cm)	THICKNESS (mm)	PRODUCT MRP (₹) PER UNIT	CASE PACK
DOSA TAVA				
NDT 28	28	4.88	1525	8
INDT 28	28	4.88	1750	8
NDT 30	30	4.88	1675	6
INDT 30	30	4.88	1900	6
NDT 33	33	4.88	1840	8

Cook other tasty snacks as well!



FUTURA[®] ROTI TAVA

HARD ANODISED



HARD ANODISED ROTI TAVA
28cm DIA, 4.88 mm THICK
INDUCTION COMPATIBLE
CODE: IART 28



HARD ANODISED INDUCTION COMPATIBLE ROTI TAVA

The Futura Hard Anodised Roti Tava has all the features of the Futura Hard Anodised Tava. The body/base of the Tava is 4.88 mm thick. Permanently attached to the base is a plate of AISI 430 grade magnetic stainless steel which makes the Tava Induction Compatible. Suitable for use on all domestic gas, electric, halogen, ceramic and induction cooktops.

24cm DIA
4.88mm THICK



CODE
IART 24

**WORKS ON GAS +
INDUCTION**
+ELECTRIC+CERAMIC+HALOGEN

26cm DIA
4.88mm THICK



CODE
IART 26

**WORKS ON GAS +
INDUCTION**
+ELECTRIC+CERAMIC+HALOGEN

28cm DIA
4.88mm THICK
(WITH PLASTIC HANDLE)

New



CODE
IART 28

**WORKS ON GAS +
INDUCTION**
+ELECTRIC CERAMIC+HALOGEN

PRODUCT CODE	DIAMETER (cm)	THICKNESS (mm)	PRODUCT MRP (₹) PER UNIT	CASE PACK
IART 24	24	4.88	1090	12
IART 26	26	4.88	1210	8
IART 28	28	4.88	1390	8



INDUCTION COMPATIBLE



FUTURA® FRYING PAN

HARD ANODISED



FRYING PAN
18cm DIA, 4.06 mm THICK
CODE: AF 18/AF 18S



HARD ANODISED FRYING PANS

The extra thickness of the Futura Hard Anodised Frying Pans helps you cook without burning with minimal heat control. These frying pans conduct heat quickly and evenly, so high heat is rarely necessary. The sturdy handles, whether plastic or stainless steel, are stay-cool and comfortable.

The 22 cm Frying Pan is also offered with a tough, heat-resistant glass lid with a strong stainless steel rim. The 22 cm Frying Pan with Rounded Sides has extra height to prevent spilling of food while stirring. The 30 cm Frying Pan with stainless steel handle can be put in the oven or under a broiler. The Tadka Pan (Spice Heating Pan) is designed for preparing *tadka*, quick heating of flavourful spices and is also useful for melting butter or reheating small quantities of food.

Futura Hard Anodised Frying Pans can be used on domestic gas, kerosene, electric, ceramic and halogen stoves. Induction Compatible Frying Pans are also available in 22 cm and 25 cm diameter.

18cm FRYING PAN



CODE
AF 18/AF 18S

22cm FRYING PAN



CODE
AF 22/AF 22S

22cm FRYING PAN
(ROUNDED SIDES)



CODE
AF 22R/AF 22RS

22cm FRYING PAN
WITH GLASS LID



CODE
AF 22G

22cm FRYING PAN



CODE
IAF 22/IAF 22S

INDUCTION COMPATIBLE

1 CUP TADKA PAN

CODE
ATP 1



2 CUP TADKA PAN

CODE
ATP 2



25cm FRYING PAN



CODE
AF 25/AF 25S

25cm FRYING PAN
INDUCTION COMPATIBLE



CODE
IAF 25/IAF 25S

30cm FRYING PAN



CODE
AF 30/AF 30S

PRODUCT CODE		DIAMETER (cm)	THICKNESS (mm)	CAPACITY (LITRE)	PRODUCT MRP (₹) PER UNIT		CASE PACK
WITHOUT LID	WITH LID				WITHOUT LID	WITH LID	
AF 18	AF 18S	18	4.06	0.6	850	1090	16
AF 22	AF 22S	22	4.06	1	975	1240	12
IAF 22	IAF 22S	22	4.06	1	1095	1360	12
AF 25	AF 25S	25	4.06	1.5	1210	1540	12
IAF 25	IAF 25S	25	4.06	1.5	1360	1690	12
AF 30	AF 30S	30	4.06	2.6	1575	1975	6
FRYING PAN WITH GLASS LID							
-	AF 22G	22	4.06	1	-	1240	10
FRYING PAN (ROUNDED SIDES)							
AF 22R	AF 22RS	22	4.06	1.4	1010	1275	12
TADKA PANS (SPICE HEATING PANS)							
ATP 1	-	10	3.25	0.24	395	-	36
ATP 2	-	12	3.25	0.48	500	-	18

FUTURA[®] FRYING PAN

NONSTICK



FRYING PAN
18cm DIA, 3.25 mm THICK
CODE: NF 18/NF 18S



NONSTICK FRYING PANS

Futura Nonstick Frying Pans are ideal for cooking foods such as Fried Eggs, Omelettes, Pancakes and *Uttapam* with minimal use of oil or butter. Apart from the Frying Pan with rounded sides and extra height, this range also has the All-Purpose Pans and Curry Pans (Sauté Pans) which are deeper and can be used for sautéing, stir-frying and deep-frying in addition to their use as a frying pan. Both All-Purpose Pans have snug-fit dome-shaped lids which are suitable for simmering; the All-Purpose Pan with two short handles makes an elegant serving bowl as well. Three Frying Pan models (22 cm, 26 cm & 28 cm) and the two Curry Pans (Sauté Pans) are also available with a tough, heat-resistant glass lid with a strong stainless steel rim.

Futura Nonstick Frying Pans can be used on domestic gas, electric, ceramic and halogen stoves. Induction Compatible Frying Pans are also available in 22 cm, 26 cm and 30 cm diameter.

18cm FRYING PAN



CODE
NF 18/NF 18S

22cm FRYING PAN



CODE
NF 22/
NF 22S

22cm FRYING PAN
INDUCTION
COMPATIBLE



CODE
INF 22/
INF 22S

22cm FRYING PAN
WITH GLASS LID



CODE
NF 22G

26cm FRYING PAN



CODE
NF 26/NF 26S

26cm FRYING PAN
INDUCTION
COMPATIBLE



CODE
INF 26/
INF 26S

26cm FRYING PAN
WITH GLASS LID



CODE
NF 26G

26cm FRYING PAN
INDUCTION
COMPATIBLE



New

CODE
INF 26G

26cm FRYING PAN
(ROUNDED SIDES)



CODE
NF 26R/
NF 26RS

30cm FRYING PAN



CODE
NF 30/
NF 30S

30cm FRYING PAN
INDUCTION COMPATIBLE



CODE
INFS 30/
INFS 30S

2.5 LITRE ALL PURPOSE PAN



CODE
NAP 25

3 LITRE ALL PURPOSE PAN



CODE
NAP 30

24cm UTTAPAM PAN
WITH GLASS LID



New

CODE
NUP 24G

2 LITRE CURRY PAN (SAUTÉ PAN)
WITH LID OPTIONS



CODE
NCP 20/
NCP 20S/
NCP 20G

3.25 LITRE CURRY PAN (SAUTÉ PAN)
WITH LID OPTIONS



CODE
NCP 325/
NCP 325S/
NCP 325G

28 cm COOK n SERVE FRYING PAN
WITH GLASS LID



CODE
NCF 28G

PRODUCT CODE		DIAMETER (cm)	THICKNESS (mm)	CAPACITY (LITRE)	PRODUCT MRP (₹)		CASE PACK
WITHOUT LID	WITH LID				WITHOUT LID	WITH LID	
NF 18	NF 18S	18	3.25	0.6	850	1090	16
NF 22	NF 22S	22	3.25	1.0	975	1240	12
INF 22	INF 22S	22	3.25	1.0	1095	1360	8
NF 26	NF 26S	26	3.25	1.5	1210	1540	12
INF 26	INF 26S	26	3.25	1.5	1360	1690	12
NF 30	NF 30S	30	3.25	2.5	1575	1975	4
FRYING PAN (ROUNDED SIDES)							
NF 26R	NF 26RS	26	3.25	2.2	1280	1610	8
FRYING PANS WITH GLASS LID							
-	NF 22G	22	3.25	1.0	-	1240	8
-	NF 26G	26	3.25	1.5	-	1540	8
-	INF 26G	26	3.25	1.5	-	1690	8
FRYING PAN WITH STAINLESS STEEL HANDLE							
INFS 30	INFS 30S	30	3.25	2.6	1800	2200	4
ALL-PURPOSE PANS							
-	NAP 25	22	3.25	2.5	-	1575	10
-	NAP 30	22	3.25	3	-	1825	8
CURRY PANS (SAUTÉ PANS)							
NCP 20	NCP 20S	20	3.25	2	1160	1425	10
NCP 325	NCP 325S	24	3.25	3.25	1420	1750	8
CURRY PANS (SAUTÉ PANS) WITH GLASS LID							
-	NCP 20G	20	3.25	2	-	1425	10
-	NCP 325G	24	3.25	3.25	-	1750	6
COOK n SERVE FRYING PAN WITH GLASS LID							
-	NCF 28G	28	3.25	-	-	2300	4
UTTAPAM PAN WITH GLASS LID							
-	NUP 24G	24	4.06	-	-	1750	10

FUTURA[®] DEEP-FRY PAN

HARD ANODISED



DEEP-FRY PAN (KADHAI)
3.75 LITRE, 4.06 mm THICK
INDUCTION COMPATIBLE
CODE: IAD 375 / IAD 375S



HARD ANODISED DEEP-FRY PANS

All Futura Hard Anodised Deep-Fry Pans are distinguished by elegant, comfortable rosewood handles fixed on sturdy stainless steel brackets which are permanently riveted to the pans. The handles are carefully designed to provide greater comfort and safety, particularly when handling heavy loads or hot oil. All pans have curved sides suitable for deep-frying and stir-frying.

The pans are offered either with a Round Bottom for greater convenience during stir-frying and ideal for use on domestic gas stoves or radiant electric cooktops, or with a Flat Bottom for greater stability on gas and for use on cooktops with a flat surface such as electric, ceramic and halogen. Induction Compatible models are also available in 2.5 Litre and 3.75 Litre capacity.

2 LITRE DEEP-FRY PAN



CODE **AD 20/AD 20G** **FLAT BOTTOM**

2.5 LITRE DEEP-FRY PAN



CODE **ADL 25/ADL 25S**

2.5 LITRE DEEP-FRY PAN



CODE **AD 25/AD 25S**

2.5 LITRE DEEP-FRY PAN

CODE **IAD 25/IAD 25S** **INDUCTION COMPATIBLE**



3 LITRE DEEP-FRY PAN



CODE **AD 30/AD 30G** **FLAT BOTTOM**

3.75 LITRE DEEP-FRY PAN



CODE **AD 375/AD 375S**

3.75 LITRE DEEP-FRY PAN

CODE **IAD 375/IAD 375S** **INDUCTION COMPATIBLE**



3.75 LITRE DEEP-FRY PAN INDUCTION COMPATIBLE



CODE **IAD 375 G**

2.5 LITRE FISH-FRY KADHAI



CODE **AFFK 25G** **ROUND BOTTOM**

5 LITRE DEEP-FRY PAN



CODE **AD 50/AD 50S**

2.75 LITRE KADHAI



CODE **AK 275/AK 275S**

7.5 LITRE DEEP-FRY PAN



CODE **AD 75/AD 75S**

4 LITRE KADHAI



CODE **AK 40/AK 40S**

1.5 LITRE KADHAI



CODE **AK 15/AK 15S**

1.5 LITRE KADHAI



CODE **AK 15G**

ROUND BOTTOM

PRODUCT CODE		CAPACITY (LITRE)	THICKNESS (mm)	PRODUCT MRP (₹)		CASE PACK
WITHOUT LID	WITH LID			WITHOUT LID	WITH LID	
FLAT BOTTOM						
ADL 25	ADL 25S	2.5	4.06	1575	1950	8
AD 25	AD 25S	2.5	4.06	1650	2025	8
IAD 25	IAD 25S	2.5	4.06	1765	2140	8
AD 375	AD 375S	3.75	4.06	1875	2300	4
IAD 375	IAD 375S	3.75	4.06	1995	2420	4
AD 50	AD 50S	5	4.06	2200	2675	4
AD 75	AD 75S	7.5	4.06	2725	3275	3
ROUND BOTTOM						
AK 15	AK 15S	1.5	3.25	1080	1390	10
AK 275	AK 275S	2.75	4.06	1700	2075	4
AK 40	AK 40S	4	4.06	2000	2425	6
PANS WITH GLASS LID						
-	AK 15G	1.5	3.25	-	1390	8
AD 20	AD 20G	2	3.25	1440	1800	8
-	AFFK 25G	2.5	3.25	-	1890	8
AD 30	AD 30G	3	4.06	1775	2150	6
-	IAD 375G	3.75	4.06	-	2420	4

FUTURA[®] DEEP-FRY PAN

NONSTICK



DEEP-FRY PAN (STIR-FRY WOK)
3 LITRE, 3.25 mm THICK
INDUCTION COMPATIBLE
CODE: INW 30/INW 30S



NONSTICK DEEP-FRY PANS

Futura Nonstick Deep-Fry Pans are ideal for sautéing and stir-frying foods using minimal quantities of oil. They can also be used for deep-frying and for cooking gravies, curries and sauces. The Pans are offered with elegant, comfortable rosewood or plastic handles fixed on sturdy stainless steel brackets which are permanently riveted to the pans. There are certain models offered with a tough, heat-resistant glass lid with a strong stainless steel rim.

The pans are available either with a round bottom for greater convenience during stir-frying and ideal for use on domestic gas stoves or radiant electric cooktops, or with a flat bottom for greater stability on gas and for use on cooktops with a flat surface such as electric, ceramic and halogen. The 2.5 Litre Deep-Fry Pan, 3 Litre Stir-Fry Wok, all Deep Kadhai and 2.5 Litre Shallow Kadhai are suitable for use on induction cooktops as well.

1.5 LITRE KADHAI



CODE NK 15/NK 15S ROUND BOTTOM

2.5 LITRE KADHAI



CODE NK 25/NK 25S ROUND BOTTOM

4 LITRE KADHAI



CODE NK 40/NK 40S ROUND BOTTOM

0.9 LITRE BREAKFAST PAN APPACHATTY



CODE NBFP 09/NBFP 09G ROUND BOTTOM

2.5 LITRE SHALLOW KADHAI WITH GLASS LID



INDUCTION COMPATIBLE CODE INSK 25G

2 LITRE STIR-FRY PAN



CODE NDL 20/NDL 20S FLAT BOTTOM

2.5 LITRE DEEP KADHAI WITH GLASS LID



INDUCTION COMPATIBLE CODE INDK 25G

2 LITRE STIR-FRY PAN WITH GLASS LID



CODE NDL 20G FLAT BOTTOM

3.5 LITRE DEEP KADHAI



INDUCTION COMPATIBLE CODE INK 35/INK 35S FLAT BOTTOM

2.5 LITRE DEEP-FRY PAN



CODE ND 25/ND 25S FLAT BOTTOM

5 LITRE DEEP KADHAI



INDUCTION COMPATIBLE WITH GLASS LID CODE INK 50G

2.5 LITRE DEEP-FRY PAN



CODE IND 25/IND 25S INDUCTION COMPATIBLE

3 LITRE STIR-FRY WOK



CODE INW 30/INW 30S INDUCTION COMPATIBLE

PRODUCT CODE		CAPACITY (LITRE)	THICKNESS (mm)	PRODUCT MRP (₹)		CASE PACK
WITHOUT LID	WITH LID			WITHOUT LID	WITH LID	
ROUND BOTTOM						
NK 15	NK 15S	1.5	3.25	1125	1390	12
NK 25	NK 25S	2.5	3.25	1420	1750	8
NK 40	NK 40S	4	3.25	1875	2275	8
BREAKFAST PAN (APPACHATTY) WITH GLASS LID						
NBFP 09	NBFP 09G	0.9	3.25	1010	1320	14/12
FLAT BOTTOM						
NDL 20	NDL 20S	2	3.25	1195	1525	12
ND 25	ND 25S	2.5	3.25	1575	1950	8
IND 25	IND 25S	2.5	3.25	1690	2065	8
INW 30	INW 30S	3	3.25	1900	2275	6
INK 35	INK 35S	3.5	3.25	1975	2350	6
PANS WITH FLAT BOTTOM & GLASS LID						
–	NDL 20G	2	3.25	–	1525	8
–	INDK 25G	2.5	3.25	–	2065	8
–	INSK 25G	2.5	3.25	–	2065	8
–	INK 50G	5	3.25	–	2825	3



**HARD ANODISED
EZEE-POUR® SAUCEPAN
1.5 LITRE, 3.25 mm THICK
CODE: AS 15/AS 15S**

SAUCEPANS

Futura Saucepans are offered in a wide variety of models to suit your cooking needs. The Hard Anodised Saucepan range has four technologically advanced **EZEE-POUR®** Saucepans with a specially designed spout for easy pouring with almost no drip, and which are particularly preferred for

making soups, tea or other beverages, or boiling milk. With the exception of the 1 Litre Nonstick model, the other, larger capacity Nonstick Saucepans have flared rims. All Saucepans have strong, stay-cool plastic handles fixed on sturdy stainless steel brackets which are permanently riveted to the pans. All Saucepans are offered with an optional stainless steel lid. The 3 Litre Nonstick model is also offered with a tough, heat-resistant Glass Lid with a strong stainless steel rim.



The Futura Hard Anodised Handi (Saucepan) is a modern version of the traditional Indian cooking utensil used for flavourful, less-water cooking. Water poured into the specially-designed moat on the lid condenses the steam that rises from the food simmering in the Handi, which forms droplets on the underside – thus making delicious, tender and moist food. The Handi Instruction Manual includes recipes of such favourites as *Dum Aloo* (Potatoes in Thick Gravy), *Paneer Pasanda* (Cottage Cheese Simmered in Spices and Cream), *Handi Chicken* (Chicken Simmered in Gravy) and *Mutton Biryani* (Rice Layered with Spicy Mutton).

Futura Saucepans are suitable for domestic gas, electric, ceramic and halogen cooktops. The 1.5 Litre & 2 Litre Hard Anodised **EZEE-POUR®** models are suitable for use on induction cooktops as well.

1 LITRE SAUCEPAN

CODE
AS 10/AS 10S



EZEE-POUR®

HARD ANODISED

1.5 LITRE SAUCEPAN

CODE
AS 15/
AS 15S



EZEE-POUR®

HARD ANODISED

1.5 LITRE SAUCEPAN

CODE
IAS 15/ IAS 15S



EZEE-POUR®
INDUCTION COMPATIBLE
HARD ANODISED

2 LITRE SAUCEPAN

CODE
IAS 20/
IAS 20S



EZEE-POUR®
INDUCTION COMPATIBLE

HARD ANODISED

2.25 LITRE
SAUCEPAN

CODE
AS 225/
AS 225S



HARD ANODISED

1 LITRE SAUCEPAN

CODE
NS 10/NS 10S



NONSTICK

3 LITRE SAUCEPAN

CODE
NS 30/NS 30S



NONSTICK

3 LITRE SAUCEPAN
WITH GLASS LID

CODE
NS 30G



NONSTICK

2 LITRE HANDI

CODE
AH 20



HARD ANODISED

3 LITRE HANDI

CODE
AH 3L



HARD ANODISED

3 LITRE HANDI

with
2 Short Handles

CODE
AH 3S



HARD ANODISED

PRODUCT CODE		CAPACITY (LITRE)	THICKNESS (mm)	PRODUCT MRP (₹)		CASE PACK
WITHOUT LID	WITH LID			WITHOUT LID	WITH LID	
HARD ANODISED SAUCEPANS						
AS 10	AS 10S	1	3.25	860	1010	15
AS 15	AS 15S	1.5	3.25	975	1160	12
IAS 15	IAS 15S	1.5	3.25	1090	1275	12
IAS 20	IAS 20S	2	3.25	1150	1390	12
AS 225	AS 225S	2.25	3.25	1100	1340	8
NONSTICK SAUCEPANS						
NS 10	NS 10S	1	3.25	925	1075	15
NS 30	NS 30S	3	3.25	1395	1660	8
NONSTICK SAUCEPAN WITH GLASS LID						
–	NS 30G	3	3.25	–	1660	8
HARD ANODISED HANDI SAUCEPANS						
–	AH 20	2	4.06	–	1450	9
–	AH 3L	3	4.06	–	1850	8
–	AH 3S	3	4.06	–	1850	8

FUTURA®

COOK n SERVE STEWPOT



**NONSTICK COOK n SERVE STEWPOT
WITH GLASS LID
3 LITRE, 3.25 mm THICK
CODE: NST 30G**



COOK n SERVE STEWPOTS

The Futura Cook n Serve Stewpot is a modern version of the traditional Indian *patila* or *degchi* (a deep cooking vessel). In these Stewpots you can conveniently cook rice, *dal*, curries and many popular desserts such as *Firni*, *Sooji Halwa* and *Ras Malai*. The elegant Stewpots may be used for cooking as well as serving on the table. All Stewpots have two short handles and come with a stainless steel lid. A glass lid option is offered in three models – 3 Litre and 5 Litre Nonstick, and 5 Litre Hard Anodised.

Futura Stewpots are suitable for domestic gas, electric, ceramic and halogen cooktops. The 3 Litre Induction Compatible Nonstick model is suitable for use on induction cooktops as well.

HARD ANODISED

2.25 LITRE



CODE
AST 225

5 LITRE



CODE
AST 50

5 LITRE



CODE
AST 50G

WITH
GLASS LID

8.5 LITRE



CODE
AST 85

NONSTICK

3 LITRE



CODE
NST 30

3 LITRE
INDUCTION COMPATIBLE

CODE
INST 30



3 LITRE



CODE
NST 30G

WITH
GLASS LID

5 LITRE



CODE
NST 50

5 LITRE



CODE
NST 50G

WITH
GLASS LID

PRODUCT CODE	CAPACITY (LITRE)	THICKNESS (mm)	PRODUCT MRP (₹) PER UNIT	CASE PACK
HARD ANODISED STEWPOTS				
AST 225	2.25	3.25	1340	12
AST 50	5	4.06	2300	3
AST 85	8.5	4.06	3050	3
HARD ANODISED STEWPOT WITH GLASS LID				
AST 50G	5	4.06	2300	3
NONSTICK STEWPOTS				
NST 30	3	3.25	1900	8
INST 30	3	3.25	2050	8
NST 50	5	3.25	2300	3
NONSTICK STEWPOTS WITH GLASS LID				
NST 30G	3	3.25	1900	8
NST 50G	5	3.25	2300	3

FUTURA®

COOK n SERVE BOWL



**NONSTICK COOK n SERVE BOWL
WITH GLASS LID
3 LITRE, 4.06 mm THICK
CODE: NCB 30G**



COOK n SERVE BOWLS & CASSEROLES

Futura Cook n Serve Bowls are ideal for cooking a wide range of Indian and Western dishes such as *Pulao*, *Biryani*, vegetables, *dals*, soups, stews, curries and desserts. The thick base and sides of these Cook n Serve Bowls spread heat evenly and retain warmth for a long time – making them excellent utensils for both cooking and serving. Cooking and serving in the same bowl makes good sense – the food stays hot longer and you have less to clean up and less for storage.

These bowls are designed for convenient cooking and elegance on the dining table. The Hard Anodised finish on these bowls will stay looking new for years. Available in a wide variety of sizes to suit your cooking needs – 12 models in Hard Anodised and Nonstick.

Futura Cook n Serve Bowls/Casserole are suitable for domestic gas, electric, ceramic and halogen cooktops. The 2 Litre, 3 Litre & 4 Litre Hard Anodised, 2 Litre & 5 Litre Nonstick models are suitable for use on induction cooktops as well.

COOK n SERVE BOWL

HARD ANODISED
2 LITRE



CODE
ACB 20

HARD ANODISED
2 LITRE



CODE
IACB 20

INDUCTION
COMPATIBLE

New

HARD ANODISED
3 LITRE



CODE
ACB 30

HARD ANODISED
3 LITRE



CODE
IACB 30

INDUCTION
COMPATIBLE

New

HARD ANODISED
4 LITRE



CODE
ACB 40

HARD ANODISED
4 LITRE



CODE
IACB 40G

INDUCTION
COMPATIBLE

WITH GLASS LID

HARD ANODISED
5 LITRE



CODE
ACB 50

HARD ANODISED
6 LITRE



CODE
ACB 60

COOK n SERVE CASSEROLE

NONSTICK
2 LITRE



CODE
INCB 20G

INDUCTION
COMPATIBLE

WITH GLASS LID

NONSTICK
3 LITRE



CODE
NCB 30G

WITH GLASS LID

NONSTICK
4 LITRE



CODE
NCB 40G

WITH GLASS LID

NONSTICK
5 LITRE



CODE
INCB 50G

INDUCTION
COMPATIBLE

WITH GLASS LID

PRODUCT CODE	CAPACITY (LITRE)	THICKNESS (mm)	PRODUCT MRP (₹) PER UNIT	CASE PACK
HARD ANODISED COOK n SERVE BOWLS				
ACB 20	2	4.06	1450	12
IACB 20	2	4.06	1575	12
ACB 30	3	4.06	1850	8
IACB 30	3	4.06	2000	8
ACB 40	4	4.06	1970	6
ACB 50	5	4.06	2195	6
ACB 60	6	4.06	2450	4
NONSTICK COOK n SERVE CASSEROLE WITH GLASS LID				
INCB 20G	2	3.25	1600	8
NCB 30G	3	4.06	2075	8
NCB 40G	4	4.06	2200	6
INCB 50G	5	4.06	2650	4
HARD ANODISED COOK n SERVE CASSEROLE WITH GLASS LID				
IACB 40G	4	4.06	2150	6

FUTURA®

COOK n SERVE HANDI



**COOK n SERVE HANDI
WITH GLASS LID
4 LITRE, 3.25 mm THICK
CODE: ACH 40G**



COOK n SERVE HANDI

The Futura Hard Anodised Cook n Serve Handi comes with a unique curved body which is perfect for easy stirring of difficult dishes. It's well suited for sautéing, stir-frying and simmering too. Its Extra-thick Heavy Gauge body makes the Handi extremely well balanced and durable. What's more, its thick base and sides spreads heat evenly and retains it longer. It's one pot with two functions – One can cook with ease and serve in style.

Stay cool rosewood handles fixed on sturdy stainless steel brackets which are permanently riveted to the pan. The Handles are carefully designed to provide greater comfort and safety, particularly when handling heavy loads.

The toughened glass lid with stay cool rosewood knob locks in the steam, heat and flavours. It helps in seeing food as it's being cooked and adds to the elegance when food is served on the table.

The Futura Hard Anodised Handi is suited for foods like *Biryani, Pilau, Khichdi*. The Handi can be used for stir-frying vegetables and preparing deserts like *Halwa, Firni, Kheer* and so on. Suitable for use on all domestic gas, electric, halogen, and ceramic cooktops.

The 3 Litre, 4 Litre & 5 Litre Handi induction compatible models are also available.

**HARD ANODISED
2 LITRE**



WITH
GLASS LID

**CODE
ACH 20G**

PRODUCT CODE	CAPACITY (LITRE)	THICKNESS (mm)	PRODUCT MRP (₹) PER UNIT	CASE PACK
HARD ANODISED COOK n SERVE HANDI WITH GLASS LID				
ACH 20G	2	3.25	1575	8
ACH 30G	3	3.25	1950	8
IACH 30G	3	3.25	2065	8
ACH 40G	4	3.25	2125	6
IACH 40G	4	3.25	2250	6
ACH 50G	5	4.06	2675	6
IACH 50G	5	4.06	2850	6

**HARD ANODISED
3 LITRE**



WITH
GLASS LID

**CODE
ACH 30G**

**HARD ANODISED
3 LITRE**

INDUCTION COMPATIBLE



WITH
GLASS LID

**CODE
IACH 30G**

**HARD ANODISED
4 LITRE**



WITH
GLASS LID

**CODE
ACH 40G**

**HARD ANODISED
4 LITRE**

INDUCTION COMPATIBLE



WITH
GLASS LID

**CODE
IACH 40G**

**HARD ANODISED
5 LITRE**



WITH
GLASS LID

**CODE
ACH 50G**

**HARD ANODISED
5 LITRE**

INDUCTION COMPATIBLE



WITH
GLASS LID

**CODE
IACH 50G**





Triniti Kitchen Set



Tri-Ply
Stainless
Steel



1 Model

TRINITI KITCHEN SET
Code: PCWSET1

TRINITI KITCHEN SET

Hawkins Triniti Kitchen Set is built from hand-picked models that are carefully selected to cater to most of your cooking needs. Each Set contains 3 units - a Cooker, a Tava and a Deep-Fry Pan. Each Set is packed in an attractive box – ideal for gifting. There are attractive savings on the purchase of the Set when compared with buying individual units separately. Each item included in the Set is accompanied by its own instruction manual/cookbook and its own Guarantee Card.



2 Models

TRI-PLY TRINITI
Code: SSET1

TRINITI SET

Hawkins Tri-Ply is extremely durable, well balanced, does not bulge or warp. Well-matched and well-designed Cookware Sets. The Cookware Sets are built from the hand-picked models that are carefully matched to cater to most of your cooking needs. Each item included in the Sets are accompanied by Instruction Manuals / Cookbooks and Guarantee Cards. Each Set is packed in an attractive box – ideal for gifting. There are attractive savings on the purchase of the Set when compared with buying individual units separately.

**HARD ANODISED
TRINITY KITCHEN SET**

**CODE
PCWSET1**



- HAWKINS CONTURA BLACK (CB 35) • FUTURA DEEP-FRY PAN (AD 25) • FUTURA TAVA (AT 26)

PRODUCT CODE	NO. OF ITEMS IN THE SET	PRODUCT MRP (₹) PER UNIT	CASE PACK
PCWSET I	3	4620	2
SSET 1	3	4575	3
SSET 2	3	3830	3

Tri-Ply Trinitri SET

Deep-Fry Pan | 2.5 litre

Frying Pan | 26 cm



Tava | 26 cm

**CODE
SSET 1**

Tri-Ply Trinitri SET

Deep-Fry Pan | 1.5 litre

Frying Pan | 22 cm



Tava | 22 cm

**CODE
SSET 2**

FUTURA[®] COOKWARE SET

HARD ANODISED



**SET 1
CODE: ASET 1**

HARD ANODISED COOKWARE SETS

Futura Hard Anodised Cookware has a range of seven well-matched, well-designed Hard Anodised Cookware Sets. Each Set contains two to four pieces of cookware. An Induction Compatible Set is offered as one of the seven Sets. These seven Hard Anodised Sets with 21 unique models are built from hand-picked models that are carefully matched to cater to most of your cooking needs.

Each item included in the Set is accompanied by its own Instruction Manual/Cookbook and its own Guarantee Card.

Each Set is securely packed in an attractive box – ideal for gifting. There are attractive savings on the purchase of the Set when compared with buying individual units separately.

SET 1

Tava: 26cm DIA; 6.35mm THICK
 Frying Pan: 22cm DIA
 Deep-Fry Pan: 2.5 LITRE
 Cook n Serve Bowl: 3 LITRE

CODE
ASET 1

**SET 5**

Tava: 22cm DIA
 Stewpot: 2.25 LITRE

CODE
ASET 5

**SET 2**

Flat Tava: 26cm DIA
 Frying Pan: 25cm DIA
 Deep-Fry Pan: 3.75 LITRE

CODE
ASET 2

**SET 7**

Tadka Pan: 1 CUP
 Frying Pan: 18cm DIA
 Deep-Fry Pan (Kadhai): 2.75 LITRE
 Saucepan: 1.5 LITRE

CODE
ASET 7

**SET 3**

Tava: 26cm DIA; 4.88mm THICK
 Deep-Fry Pan: 2.5 LITRE
 Handi Saucepan: 3 LITRE

CODE
ASET 3

**INDUCTION COMPATIBLE SET**

Frying Pan: 25cm DIA
 Deep-Fry Pan: 2.5 LITRE
 Cook n Serve Bowl: 3 LITRE

CODE
IASET 1

**SET 4**

Tava: 22cm DIA
 Deep-Fry Pan: 1.5 LITRE
 Cook n Serve Bowl: 2 LITRE

CODE
ASET 4



PRODUCT CODE	NO. OF ITEMS IN THE SET	PRODUCT MRP (₹) PER UNIT	CASE PACK
ASET 1	4	5040	3
ASET 2	3	3820	3
ASET 3	3	4440	3
ASET 4	3	2980	3
ASET 5	2	1910	8
ASET 7	4	4030	4
IASET 1	3	5240	3

FUTURA[®] COOKWARE SET

NONSTICK



**SET 4
CODE: NSET 4**

NONSTICK COOKWARE SETS

Futura Nonstick Cookware has a range of seven well-matched, well-designed Nonstick Cookware Sets. Each Set contains two to five pieces of cookware. An Induction Compatible Set is offered as one of the seven Sets. These seven Nonstick Sets with 21 unique models are built from hand-picked models that are carefully matched to cater to most of your cooking needs. The unique Set shown above has two glass lids that will fit the five pans in the set.

Each item included in the Set is accompanied by its own Instruction Manual/Cookbook and Guarantee Card. Spatula and scrubber are also included.

Each Set is securely packed in an attractive box – ideal for gifting. There are attractive savings on the purchase of the Set when compared with buying individual units separately.

SET 1

Flat Tava: 30cm
 Frying Pan: 22cm
 Curry Pan (Sauté Pan): 2 LITRE

CODE
NSET 1

**SET 5**

Tava: 26cm; 4.06mm
 Frying Pan: 22cm

CODE
NSET 5

**SET 2**

Tava: 26cm; 4.88mm
 Frying Pan: 26cm
 Curry Pan (Sauté Pan): 3.25 LITRE

CODE
NSET 2

**SET 7**

Dosa Tava: 33cm
 Frying Pan: 18cm
 Deep-Fry Pan (Kadhai): 2.5 LITRE

CODE
NSET 7

**SET 3**

Flat Tava: 26cm
 All-Purpose Pan: 2.5 LITRE
 Deep-Fry Pan (Stir-Fry Pan): 2 LITRE

CODE
NSET 3

**INDUCTION COMPATIBLE SET**

Flat Tava: 26cm
 Frying Pan: 26cm
 Stewpot: 3 LITRE

CODE
INSET 1

**SET 4**

Frying Pan: 22cm
 Frying Pan: 26cm
 Deep-Fry Pan (Stir-Fry Pan): 2 LITRE
 Saucepan: 3 LITRE
 Curry Pan (Sauté Pan): 3.25 LITRE

CODE
NSET 4



PRODUCT CODE	NO. OF ITEMS IN THE SET	PRODUCT MRP (₹)	CASE PACK
NSET 1	3	3575	4
NSET 2	3	3750	4
NSET 3	3	4040	4
NSET 4	5	6110	2
NSET 5	2	1830	8
NSET 7	3	4210	4
INSET 1	3	4800	3

65 Countries in which Our 110 Million Products (Pressure Cookers & Cookware) have been sold.

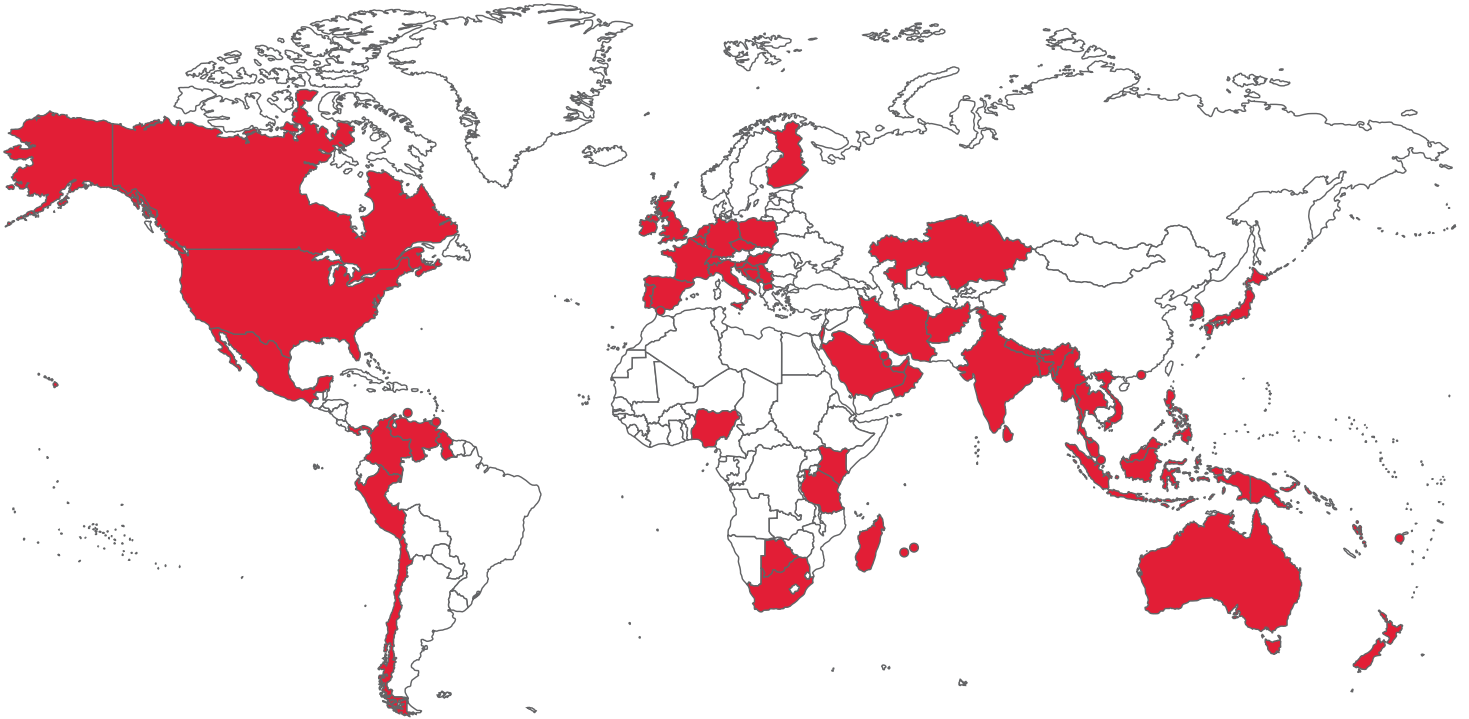

North America

- Canada
- Mexico
- Panama
- USA

Latin America

- Chile
- Colombia
- Curaçao
- Guyana
- Peru
- Trinidad & Tobago
- Venezuela

Europe

- Belgium
- Czech Republic
- Finland
- France
- Germany
- Gibraltar
- Hungary
- Ireland
- Italy
- Netherlands
- Poland
- Portugal
- Spain
- Switzerland
- United Kingdom
- Yugoslavia

Africa

- Botswana
- Kenya
- Madagascar
- Mauritius
- Nigeria
- Réunion
- South Africa
- Tanzania

Asia

- Afghanistan
- Bahrain
- Bangladesh
- Bhutan
- Burma
- Hong Kong
- India
- Indonesia
- Iran
- Israel
- Japan
- Kazakhstan
- Kuwait
- Malaysia
- Nepal
- Oman
- Philippines
- Qatar
- Saudi Arabia
- Singapore
- South Korea
- Sri Lanka
- Thailand
- UAE
- Vietnam

Pacific

- Australia
- New Zealand
- Papua New Guinea
- Fiji
- Vanuatu



Hawkins Cookers Limited is the proprietor of the Hawkins and Futura Registered Trademarks in India and in many other countries throughout the world. © 2023 and all rights reserved.

The entire contents of this catalog including designs, photography, text and logos are the property by Hawkins Cookers Limited. The products shown in this catalog are protected by patents and/or design registrations and/or other applicable laws concerning Intellectual Property Rights in India and in various other countries. All Product Specifications are correct as on June 1, 2023 and are subject to change without notice.

Any unauthorised use of the aforesaid Intellectual Property Rights is a violation of law and may invite appropriate civil and criminal action.

Corporate Identity Number: L28997MH1959PLC011304.

Hawkins Cookers Limited

www.hawkinscookers.com

FOR ENQUIRIES, CONTACT:

Hawkins Marketing Department
New Udyog Mandir 2, Pitamber Lane
Mahim, Mumbai 400 016

Tel: +91 (22) 2444 0807; Fax: +91 (22) 2444 9152

Email: conserve@hawkinscookers.com